



# 1967 **echoes**

Hamburg

Pennsylvania

Volume 12



Michael Lacey  
Carole Ertle  
Arbutus Likens  
Robert Sox  
George Gibbs  
Marjorie Van Cleave  
Danielle Wuchenich  
John D. Edison  
Leslie Pendleton

Editor-in-Chief  
Assistant Editor  
Copy Editor  
Business Manager  
Assistant Business Manager  
Typist  
Typist  
Advisor  
Financial Advisor



"They Shall All Be Taught of God"



## Prologue

"That our sons may be as plants grown up in their youth; that our daughters may be as corner stones, polished after the similitude of a palace," is the aim of BMA. To accomplish this aim, each student that passes through these halls must have a thorough knowledge of the true God to fit himself for usefulness and to qualify for responsibilities in private and public life. Possessing a divinely set course, BMA students may mold and fashion others in Christ's likeness, rather than be fashioned after the world's model.



## Dedication

To One Who Teaches  
For God . . .

Mr. Carroll Johnson, one of our maintenance men, is on call 24 hours a day installing and repairing the plumbing, heating systems, and electrical circuits and appliances of B.M.A. He is also head deacon of the Blue Mountain Academy Seventh-day Adventist Church. Working alongside his students, Mr. Johnson instructs them in the art of completing a job with ease and perfection. With appreciation for his christian example and faithful services rendered to B.M.A., the ECHOES Staff proudly dedicates this yearbook to Mr. Carroll Johnson.



School Life  
Faculty and Administration  
Activities  
Seniors

Juniors  
Sophomores  
Freshmen  
Advertisements





# School Life

May youth gather here to receive instruction in knowledge and training in virtue. May they find here every condition necessary for a true and enlightened education. May this campus always be pervaded with an invigorating atmosphere of mental and moral life, and may no student pass from BMA without having been made more intelligent, more thoughtful, more courageous, more virtuous, and in every way more capable of wise and noble living. To this end, may God bless the students, teachers, and principal of BMA and every one whose influence will in any degree affect the work of education as it shall be conducted here.

## Gym To Be



### Boys' Dorm



### Cafeteria



### Girls' Dorm

### Administration Building



## Blue Mountain Academy School Board

Blue Mountain Academy is operated under the authority of the board listed below. Chairman **O. D. Wright**, president of the Pennsylvania Conference of Seventh-day Adventists, leads the board members in becoming personally interested in and aware of Blue Mountain Academy's needs.

- \* O. D. Wright, Chairman
- \* M. W. Shultz, Secretary
- \* Elder E. M. Hagele
- \* Mr. Louis Canosa
- \* Mr. Ted Winn (by invitation)
- \* Mr. Donald Gustafson (by invitation)
- Dr. E. R. Sorenson
- Elder George Woodruff
- Dr. Raymond Haslam
- Mr. Ray Kelly
- Mr. Donald A. Woolever
- Mr. Alvin Wetzel
- Elder J. S. Damazo
- Dr. Thomas A. Davis
- Elder H. C. Reading
- Mr. Bryan Cale
- Mr. H. S. Cambell
- Mr. Fred DeVries
- Elder Ronald Neall
- Elder W. E. Haase
- Mr. Jack Schleenbaker
- Elder T. H. Weiss
- Elder E. A. Robertson
- Dr. Winton Beaven
- Elder T. R. Gardner
- Elder Cree Sandefer
- Elder B. F. Willett

\* Executive Committee pictured below



## Principal's Message

My dear students:

The 1966/67 school year has been one of the most outstanding in the history of Blue Mountain Academy. It has been filled with many meaningful events and experiences.

The primary purpose for publishing the "Echoes" is to permanently preserve the highlights of the year for your enjoyment and encouragement in years to come. The events recorded here will challenge you to even greater heights of attainment. Cherish dearly the memories of your academy days — they are the best of your life.

It has been interesting to observe your progress from September through May. Some of you knew exactly where you were going and how you were going to get there. Others of you took some time to find yourselves, but made real progress in the right direction before the school year was finished. A few of you did not utilize your time and abilities properly which resulted in the school year not being as profitable as it could have been. The students who developed the most were those who took advantage of the opportunities presented.

The year 1967 will long be remembered by students and staff alike as the much-needed gymnasium finally became a reality. The erection of this structure could not have been possible without the dedicated leadership of these Pennsylvania Conference officials — D. W. Hunter, past president, O. D. Wright, president, E. M. Hagele, secretary-treasurer; the loyal support of the members of the Blue Mountain Academy Board, and the faithful constituents of this great conference, who have so uncomplainingly given of their means. Because of this dedication, Blue Mountain Academy has become an even better school where a Christian education can be obtained. I pray that you will follow this example of dedication as you continue to prepare yourself to assume the responsibilities God assigns you; and in the years to come repay in a small way that which has been so generously provided for you.

Blue Mountain Academy has endeavored to give you a quality education with emphasis on the principles of true education: "True education means more than the pursuit of a certain course of study. It means more than a preparation for the life that now is. It has to do with the whole being, and with the whole period of existence possible to man. It is the harmonious development of the physical, the mental, and the spiritual powers. It prepares the student for the joy of service in this world, and for the higher joy of wider service in the world to come." — E. G. White, *Education*, p. 13.

If you have made these principles a part of your life this year, you are a richer individual for attending this school. I challenge you to continue this harmonious development in the months and years ahead in order to be prepared to meet your Lord when He comes.





## Dorm Life

I shall not remember, exactly, the way the small events happened that made a good day. A letter, a visit, an excellent book, a rose-silver evening, someone's special look. Precise circumstances thoughts seldom retain; but the memory of gladness — this will remain. Dorm life is a new experience for every student. It brings him in contact with so many different people of diverse backgrounds. He learns that his wishes are no longer of prime importance, for he must now consider the desires of the other people in his world and must adapt his wants to meet the the other person's needs. Without losing his individuality, the student must learn to adjust his personality to blend rather than to clash with the other personalities. This is a maturing time in his life when he has added responsibilities and must teach himself the art of self-control. He has many choices to make; they will determine his character. Finding the right ideals and goals in life, he must resolve to follow

them. He finds strength and encouragement from close friends, the dean, and God. For wisdom in his quest for knowledge, for help with his problems, and for comfort in his disappointments, he turns to God and finds a new dependence on his heavenly father. Along with the difficult times, dorm life brings happiness. Happiness is the mixed emotions felt on the first night in the dorm. Happiness is stuffing the hall bells with an assortment of rags to prevent being awakened by their shrill buzzing at six a.m. Happiness is studying by flashlight after dorm lights have gone off. Happiness is romping in the rec-rooms or lounging in the lobbies. Happiness is listening to words of wisdom from Mrs. Runyan or Dean Winn. Dorm life may bring happiness, but home leaves are a welcome relief. When the school year is ended, happiness is giving the room a last cleaning, packing one's possessions, and saying good-bye to all.







## Classes

A student comes to Blue Mountain Academy to attend classes under the direction of capable, God-fearing teachers. He finds his program full of variety and paradoxes. In classes he may work on a pungent-smelling chemistry experiment or an inspiring musical composition. He may add to the symphony of clicking typewriters or escape into the oblivion of a class nap. The composite of BMA curriculum is to make gentlemen from boys and ladies from girls — adults that can solve life's problems and contribute to the Kingdom of God.





## Work

By following Christ's example, the student at Blue Mountain Academy learns to work with his hands. He learns to appreciate the necessity of helping himself. There are varied work plans where he may earn part of his tuition while receiving instruction, training, experience, and developing good working habits.





## Recreation

There is a time to work and a time to play. Recreation is very important to a student for it re-creates his body and mind, and develops his personality. Volleyball and baseball develop physical strength and teach one to work with others. Recreation is often an excuse for association. Parties, picnics, and Saturday night programs provide an opportunity for people to mingle with each other, to have fun, to laugh together, to make new acquaintances and find friends in a busy, self-centered world.





## New Gym

The gym is being built for our recreation. Watching the progress made as it is erected is a form of recreational activity for many.



## Sabbath Activities

After the morning worship services are over, the remaining Sabbath hours are spent in activities which bring the student closer to God. He may work for the Lord by making house-to-house contacts, thus leading others to God, or he may take a walk and find God in nature. Some commune with their Lord by reading the Bible and talking to Him in prayer.





"Those Who Teach of God"



Administration  
& Faculty



Elder M. W. Shultz, M.A.  
Principal, Business Manager



Elder Nicholas Leftrook, M.A.  
Guidance Director, Registrar



Mr. Clarence Berger, B.S.  
Farm Manager, Agriculture



Mr. Robert Dauns  
Maintenance (Carpentry—Grounds)



Mrs. Millie Runyan  
Dean of Women



Mr. Donald Gustafson, B.A.  
Treasurer, Bookkeeping



Mrs. Marian Bernet  
Food Service Supervisor



Mr. John Edison, M.S.  
Band, Instrument





Mr. James Epperson, B.S.  
Physical Education, Health



Mr. William Farver, M.A.  
Algebra, Geometry, Advanced Math



Dr. Raymond Haslam, D.D.S.  
School Dentist



Mr. Gordon Kainer, M.A.  
New Testament, Bible Doctrines



Mrs. Stella Eroh  
Food Service Assistant



Mr. Robert Fry  
Mill Bus Driver



Mr. Darwin Heisey, M.A.  
English IV



Mr. Ray Kelly  
Mgr.—Harris Pine Mill—Hamburg Branch





Mrs. Eleanor Kramer  
Food Service Supervisor



Mr. Herbert Messinger, B.A.  
Physics, Chemistry



Mr. Fred Perlee, M.A.  
American Gov't, Amer. History



Mrs. Marie Steinbacher, B.S.  
Home Economics



Mrs. Eloise Leftrook, B.M.  
Piano



Mrs. Shirley Messinger  
Food Service Supervisor



Mr. Donald Ruryan, B.S.  
Voice, Choir



Mr. Gerhard Steinbacher, A.B.  
French, German







Mr. Harold Streidl, M.A.  
Foundations of Science, Biology



Mrs. Joan Thompson  
Art



Mrs. Patricia Winn, B.A.  
Commercial, Typing



Miss Sue Gannon  
Practice Teacher



Mr. John Stuckey, A.D.A.  
Food Service Director



Elder Robert Tyson, M.A.  
Youth Guidance, Old Testament



Miss Bernice Kressler  
Practice Teacher



Mr. Nick Panos  
Practice Teacher





"Activities That Teach of God"



# Activities and Organizations

ASSOCIATED STUDENT BODY OFFICERS

Allen Stamm	President
Danielle Wuchenich	Vice-President
Francine Conner	Secretary
Alan Cromwell	Treasurer
Mickey Lacey	Pastor
Tim Derigo	Parliamentarian
Bob Williams	Sergeant-at-Arms
Elder M. W. Shultz	Sponsor
Mr. Don Runyan	Sponsr

STUDENT COUNCIL

Danielle Wuchenich	Chairman
Francine Conner	Secretary
Allen Stamm	
Alan Cromwell	
Mickey Lacey	
Tim Derigo	
Bob Williams	
Marilyn McEwen	
Matt Dow	
Maurice Witt	
Bob Yehl	
Jenny Sharp	
Jon Gibbs	
Paulette Witt	
*Helga Erdle	
*Bradley Galambos	
*Sue Galey	
*Donna Griffin	
*Ric Griffin	
*Darlene Harriger	
*Ed Loney	
*Stan McHutchison	
*Ruth Moore	
*Steve Sharp	
*Gene Tarr	
*Marilyn Vandervort	
Elder M. W. Shultz	Sponsor
Mr. Don Runyan	Sponsor

\*Floor Representative



Associated Student Body

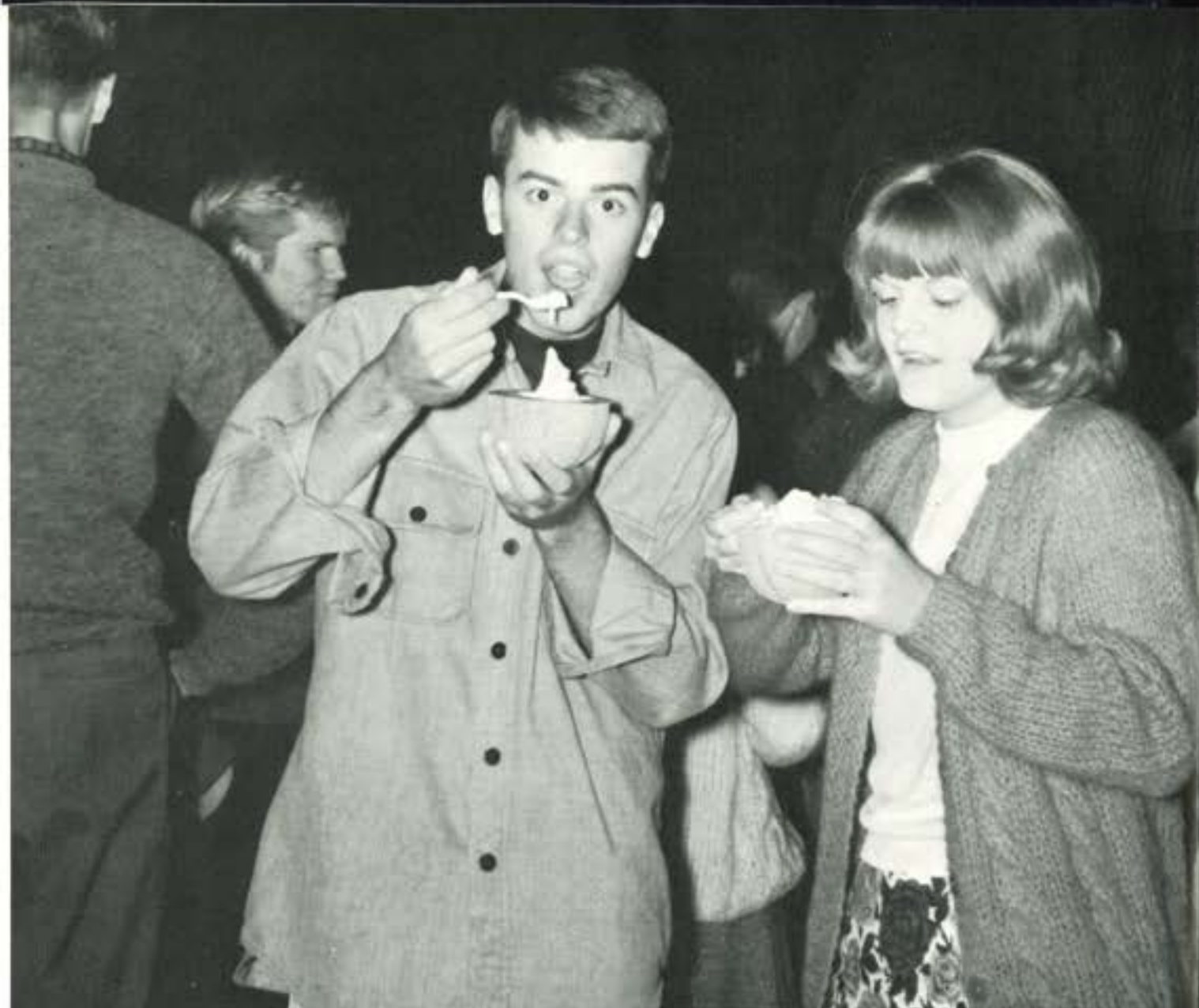

## A.S.B.

The A. S. B., Associated Student Body, is the main organization from which all other activities and clubs stem. The A.S.B. sponsors many school activities such as the "Handshake" where the faculty and students spend an evening shaking hands, eating, laughing, and getting to know each other. Fall and Spring Picnics, the Christmas Party, pre-Saturday night programs, and the Valentine Party are sponsored by A.S.B. This year the A.S.B. supervised a "LOOK Campaign" where the students sold well-known magazines and received a half day of vacation for every \$500.00 profit made. Talent night is another activity of A.S.B. in which the gifted students participate. The student leaders go on a week-end camp-out where they learn the qualities, responsibilities, and obligations of a leader. A.S.B. gives an annual presentation, and also sponsors a recreation period on Sunday afternoon's. Student Administration Day is another activity sponsored by A.S.B. in which students assume all responsibilities in "running the school" for one day.





## Dormitory Clubs

### THETA KAPPA GAMMA

Marilyn McEwen—	President
Nancy May	Vice President
Donna Griffen	Secretary
Shirley Simkin	Treasurer
Carole Banks	Parliamentarian
Beverly Fisher	Pastorette

Theta Kappa Gamma is the official name of the Blue Mountain Academy girls' club. This club sponsors a Parent-Daughter Banquet, A Girls' Reception, a Christmas Party, a Halloween Party, a missionary project of supporting a Korean orphan, and also has club parties.

### HO SIGMA KAPPA

Matt Dow	President
Tim Derigo	Vice President
Robert L. May—	Secretary-treasurer

Ho Sigma Kappa is the official name of the Blue Mountain Academy boys' club. This club sponsors an Open House and a Boys' Reception. This club keeps its members active by sponsoring dorm parties, selling club shirts and jackets, and going to a nearby Y.M.C.A. on Sunday mornings.



# Concert Band

Director: John D. Edison



## Flute

JoAnne Beyer  
Pat Brophy  
Carlos Irizarry  
Beverly Runnals -  
Nancy Wilson  
Danielle Wuchenich

## Oboe

Nancy Karr  
Molly Pitcher

## Clarinet

Linda Bernet  
Dianne DeVries  
Virginia Hoffman  
Wayne Johns  
Michael Lacey  
Dale Messinger  
Dan Meyer  
Rebecca Pace  
Charles Rutt  
Allan Stamm  
Barbara Thatcher

## Saxophone

Dan Goodrich  
Steve Sharp  
Jane Sites  
Vaughn Sterner

## Trumpet

Dave Buxton  
Fred Layton

## Trumpet cont'd

Ed Pflaumer  
Ken Sanner  
Bob Sox  
Gene Tarr  
Dan Townsend

## Horn

Carl Becker  
Jim Manbeck  
Shirley Habada  
Ron Mellor  
Ray Rumbarger

## Trombone

Bill Davidson  
Al Freeman  
Lonney Johnson  
Randy Townsend

## Baritone

Joe Bozzelli

## Tuba

Gordon Day  
Ric Rockwell  
Yvonne Wilson

## Percussion

Barb Banks  
Gary Gross  
Bab Henderschedt  
Mark Woolever  
John Wuchenich

# Sylvan Singers

Director: Donald C. Runyan  
Accompanist: Margaret McFarland

## Sopranos

Gladys Arkebauer  
Linda Brand  
Helga Erdle  
Susan Galey  
Donnalene Gerald  
Bernita Griffen  
Meredith Jennings  
Arbutus Likens  
Nancy May  
Marilyn Merrilees  
Maureen Milkovich  
Debra Stong  
Winona Taylor  
Donna Turbyfill

## Altos

Erika Anhorn  
Carole Banks  
Tracey Berry  
Francine Conner  
Charlene Davis  
Donna Griffen  
Karen Gross  
Lynn Gross  
Linda Lichtenwalter  
Nancy MacLaughlin  
Jenene Sharp  
Marjorie VanCleve

## Tenors

Timothy Derigo  
Jon Gibbs  
Ric Griffen  
Dennis Haslam  
Duane Kaiser  
Robert L. May  
Michael Medaris  
Ted Phelps  
Robert Schimp  
David Wetmore  
Donald Wetmore

## Basses

Dennis Crews  
Larry Crews  
James Ford  
George Gibbs  
Lester Haag  
Clifford Hoffman  
Edward Loney  
Robert Malin  
Richard Martin  
Robert Pohle  
Keith Rodman  
James Shaw  
Calvin Wetmore  
Robert Williams





## Bel Canto Singers

Don Runyan, Director  
Margaret McFarland, Accompanyist

### SOPRANOS

Donnalene Gerald  
Ann Jennings  
Arbutus Likens  
Nancy May  
Maureen Milkovich  
Donna Turbyfill

### ALTOS

Francine Conner  
Lynn Gross  
Jenene Sharp  
Marjorie Van Cleve

### TENORS

Tim Derigo  
Jon Gibbs  
Bob L. May  
Don Wetmore

### BASSES

Larry Crews  
George Gibbs  
Bob Malin  
Bob Williams



## Cantabile Wind Ensemble

John D. Edison, Director—String Bass

### FLUTE

Danielle Wuchenich

### CLARINETS

Mickey Lacey  
Allan Stamm  
Dianne DeVries

### ALTO CLARINET

Barbara Thatcher

### BASS CLARINET

Charles Rutt

### ALTO SAXAPHONE

### TRUMPETS

Gene Tarr  
Danny Townsend  
David Buxton

### HORNS

Robert Sox  
Ed Pflaumer

### BARITONE

Fred Layton

### PERCUSSION



**BMA TUMBLING TEAM**  
James Epperson—Director

Girls:  
Jeanne Anderson  
Sandra Dana  
Esther Kubrock  
Terry Lacey  
Lawanna McClintock  
Mary E. Richardson  
Sharon Savickas  
Dianne Schmidt

Boys:  
Dan Bowman  
Don Bowman  
Paul Findling  
John Heminghaus  
Cliff Ingersoll  
Lonnie Johnson  
Allan Truitt  
John Buxton



# Religious Organization



Blue Mountain Academy's American Temperance Society, which is a chapter of the National American Temperance Society, sponsors yearly oratorical contests which promote total abstinence from alcohol, tobacco, and narcotics.

**American Temperance Society Officers**

President—Jon Gibbs  
Treasurer—Robert Sox  
Secretary—Sherry Brazz  
Public Relations—Robert Yehl

The weekend Sabbath School and Missionary Volunteer services are thought of, planned, and executed by the Sabbath School and M.V. officers.

**Sabbath School Officers**

First Semester:  
Superintendents—  
Arbutus Likens  
Maureen Milkovich  
Jon Gibbs  
Secretaries—  
Donna Griffen  
Margie VanCleve  
Bobbie Thatcher

Second Semester:  
Superintendents—  
Mike Anderson  
Darlene Harriger  
John Heminghaus  
Secretaries—  
Carole Banks  
Karen Vanderbilt  
Sherry Brazz

**Missionary Volunteer Society Officers**

First Semester:  
Leaders—  
Jack Bish  
Larry Crews  
Assistants—  
Bonnie Berger  
Diane DeVries  
Margaret McFarland

Second Semester:  
Leaders—  
Clifford Ingersoll  
Earl Weller  
Robert Yehl  
Assistants—  
Sylvia Dunn  
Donnalene Gerald  
Ann Jennings

The Junior Deacons help in the Sabbath Services by handing out bulletins, collecting offerings, and dismissing the congregation. Along with the Junior Deaconesses, they also officiate in the Communion Services.

Junior Deacons:  
Norman Burlingame  
Ric Rockwell  
Tom Kimble  
Bob Locke  
Jerry Morgan  
Mike Anderson  
Bob Ellinger  
John Medaris  
Dale Messenger  
Richard Manner  
Earl Weller  
Travers Tapper

Junior Deaconesses:  
Nancy Wilson  
Linda Lichtenwalter  
Jessica Bottone  
Carol Leader  
Mary Freeman





Mr. John Lindfors  
Advisor

Paulette Witt  
Editor



## Appalachian Staff.

The "Appalachian," Blue Mountain Academy's monthly newspaper, reports everything from sublime events to ridiculous incidents.

EDITOR-IN-CHIEF ..... Paulette Witt  
 Assistant Editor ..... Robert G. May  
 Editor ..... Gary Postrich  
 Business Editor ..... Cliff Ingersoll

Circulation Manager ..... Karen Vanderbilt  
 Photographer ..... Larry Crews  
 Typists ..... Lynn Friday, Carole Banks, Kathy Salway  
 Reporters: Ted Mower, Arbutus Likens, Bobbi Thatcher,



Much of the success of "Echoes 1967" is a result of a four-day yearbook camp held aboard a house boat on Fire Island, New York. Mr. and Mrs. Kenneth Lacey made this trip possible.



## Echoes Staff

The Blue Mountain Academy yearbook staff creates its impression of the school year and records it in a pictorial history book entitled "Echoes 1967".

Editor-in-Chief ..... Mickey Lacey  
 Assistant Editor ..... Carole Ertle  
 Copy Editor ..... Arbutus Likens  
 Business Editor ..... Bob Sox



'They Shall All Be Taught of God'



Seniors



Alan Cromwell  
President  
Lawyer



Carole Ertle  
Vice-President  
Elementary Education



Maureen Milkovich  
Secretary  
Secondary Education



Edward Pflaumer  
Treasurer  
Computer Programmer



Gordon Day  
Pastor  
Theology

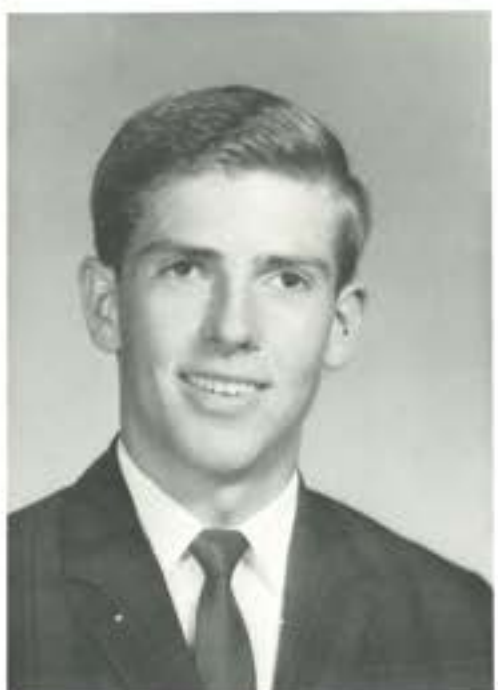

Stanley McHutchison  
St. At Arms  
Electrical Engineer



Charles Bennincoff  
Business Administrator



Jeanne Albanese  
Nurse



Linda Bair  
Secretary



Carole Banks  
Music Major



Judith Barkman  
Elementary Education



Bonnie Berger  
Nurse  
David Biggers  
Veterinarian



Jack Bish  
Theology  
Edward Blackerby  
Social Service  
Worker

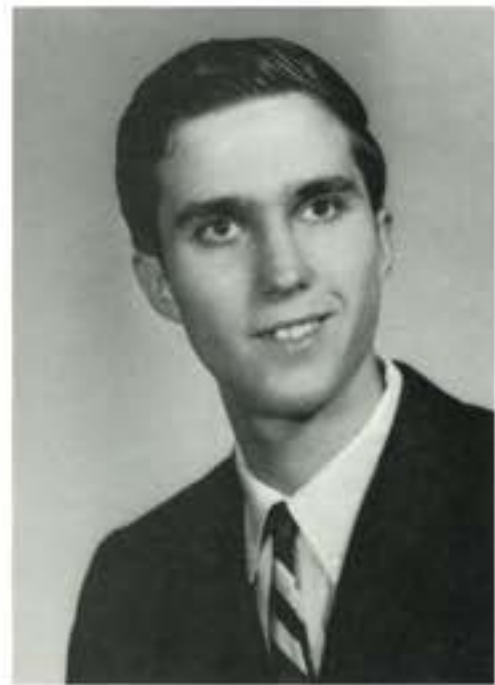

Linda Bloom  
Home Economist  
Jessica Bottone  
Dental Hygienist  
Daniel Bowman  
Theology



Donald Bowman  
Physical Education  
Teacher  
Rose Bozzelli  
Nurse



Patricia Brophy  
Social Worker  
David Buxton  
Electronics  
Engineer



Francine Conner  
Sociology

Larry Crews  
Theology



Darrell Daugharthy  
Accounting

Robert DePorter  
Biology



Herbert Dennison  
X-Ray Technician

Timothy Derigo  
Undecided



Dianne DeVries  
Home Economics



J. Thomas Diller  
Business Administration

Matthew Dow  
Psychology, Ph.D.



Sylvia Dunn  
Nursing

James Ellinger  
Theology





Kathleen Ellison  
Secretary

Helga Erdle  
Nurse



Paul Findling  
Building Contractor

Beverly Fisher  
Elementary Education



James Ford  
Engineer

Lynn Friday  
Business Administration

Elizabeth Froelich  
Social Worker



Raema Fuentes  
Travel Agent

Bradley Galambos  
English Teacher



Jonathan Gibbs  
Medical Doctor

Donna Griffin  
Undecided





Gary Gross  
Psychology

Darlene Harriger  
Secretary



Candice Havener  
Sociology

John Heminghaus  
Theology



Clifford Ingersoll  
Theology

Joyce Johnson  
Secretary

Thomas Kimble  
Doctor



Richard Kline  
Industrial Education

George Kramer  
Mechanical Engineer



Michael Lacey  
Theology

Linda Largent  
Business Administration







Donna Lemkeide  
Elementary Education

Larry Leonard  
Undecided



Arbutus Likens  
Theology

Robert Locke  
Medical Doctor



Robert Malin  
Voice Teacher

Nancy May  
Elementary Education

Robert G. May  
Dentist



Marilyn McEwen  
Home Economist

Margaret McFarland  
Elementary Education

Robert L. May

Dale Messinger  
Architectural  
Engineer





Sharon Miller  
Undecided  
Jerry Morgan  
Engineer



Ted Mowrer  
Psychologist  
Jess Murdock  
Psychiatrist



Wayne Owen  
Dentist  
Donald Patton  
Construction Worker  
Donald Pilinko  
Doctor



Stephanie Prutzman  
Secretary  
Richard Rockwell  
Engineer



Keith Rodman  
Secondary Education  
Jack Ross  
Architect



Kathy Salway  
Nurse  
  
Duane Schropp  
Commercial Artist



Paul Shobe  
Agricultural Engineer  
  
Winnie Showers  
Nurse



Shirley Simkin  
Elementary Education  
  
Jane Sites  
Home Economics  
  
Diane Smith  
Nurse



Brenda Snavelly  
Nurse  
  
Allen Stamm  
Lawyer



Mari Tokizaki  
Anesthetist  
  
Allan Truitt  
Architectural Engineer



Donna Turbyfill  
Nurse

Marjorie VanCleve  
Music Major



Karen Vanderbilt  
Interior Decorator

Nancy Wagner  
Secretarial Science



Joseph Weigley  
Agricultural Engineer

Earl Weller  
Engineer

Donald Wetmore  
Theology



Terry Wielt  
Nurse

Robert Williams  
Psychologist



Tom Williams  
"C.P.A."

Nancy Wilson  
Physical Education



# Senior Autographs

Paulette Witt  
English



Danielle Wuchenich  
Undecided



Melissa Ziehnert  
Psychologist



Anne Zellefrow  
Food Service Director





"Those Who Are Taught of God"



Juniors



Maurice Witt  
President

Beverly Layton  
Vice President

Erika Anhorn  
Secretary



George Gibbs  
Treasurer

Carlos Irizarry  
Pastor

Richard Manner  
Sergeant At Arms



Michael Anderson

Selma Andress

Gladys Arkebauer



Dennis Arner

Ken Bailey

David Beachler



Tracey Berry

David Berwick

Jan Betts



Linda Blackerby

Linda Brand

Cheryl Brazz



Connie Brewer  
Norman Burlingame  
John Buxton



Jane Cale  
Kathy Case  
Bonnie Christman



Mark Clements  
Richard Conibear  
Dennis Crews



Roger Cuckler  
Chris Dalrymple  
Sandra Dana



Kathy Dauns  
Barbara Dearth  
Eugene DeLong

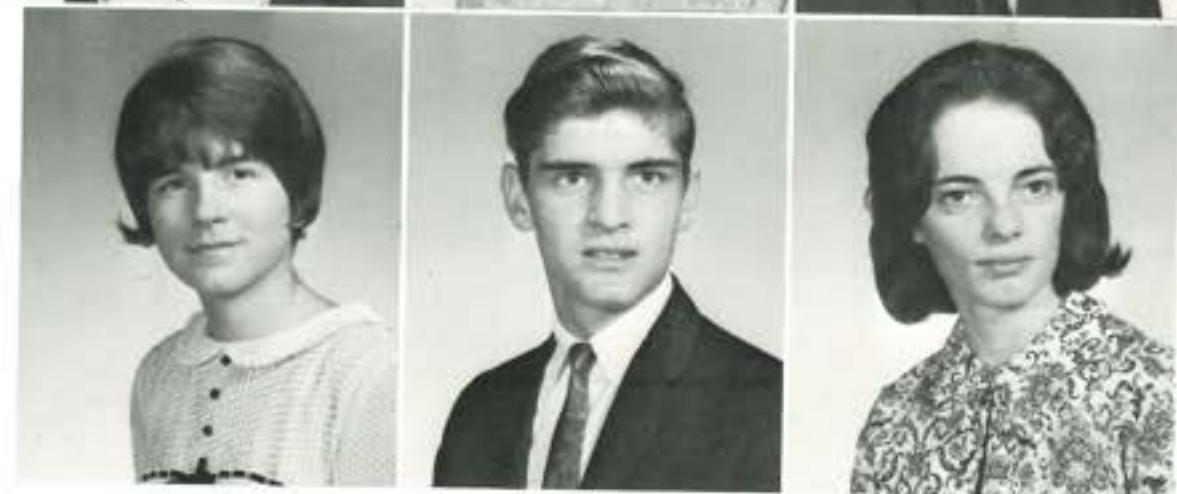

Yvonne Dunn  
Donald Ellinger  
Juanita Ellinger







David Ertel  
Rosalie Everetts  
Mary Freeman



Grace Fulmer  
Susan Galey  
Donnalene Gerald



Danny Townsend  
Fred Gibson  
Bill Gray

David Grimaud  
Lynn Gross  
Lester Haag



Shirley Habada  
Dennis Haslam  
Keith Hausman



Linda Hillock  
Virginia Hoffman  
James Ingersoll





Cathy Komorowski  
 Carol Kulski  
 Paul Lange



Gary Lawrence  
 Carol Leader  
 Waverly LeBard



Gerald Leidich  
 John Lemkelde  
 Donald Lendle



Meredith Jennings  
 Wayne Johns  
 Karen Johnson



Nancy Karr  
 Barry Keeler  
 John Kissinger



Carolyn Leonard  
 Linda Lichtenwalter  
 James LoSchiavo



Nancy MacLaughlin  
Sally McKendrick  
Richard Martin



Juanita Mayer  
Lynita Mayer  
Ronald Mellor



Duane Miller  
Steven Miller  
Judy Nash

Bernice Nichols  
Warren Nolan  
Steven Passion



Linda Peters  
Milton Phelps  
Robert Pohle



Barbara Porter  
Gary Postrech  
Joyce Reinhardt





Jenean Rokes  
Beverly Runnals  
Charles Rutt



Richard Schimp  
Robert Schimp  
Sylvia Seidel



Frank Selvage  
Fred Selvage  
Steven Sharp



James Shaw  
Melva Shobe  
Trudy Snyder



Robert Sox  
Donna Spencer  
Vaughn Sterner



Travers Tapper  
Gene Tarr  
Winona Taylor





Barbara Thatcher  
Marilyn Vandervort  
Gary Whitaker



Gerald Whitman  
Kathy Williams  
Yvonne Wilson



Jean Winfield  
Nancy Woodruff



Donna Wright



John Wuchenich



Shirlee Harmon



"Those Who Are Taught of God"



## Sophomores



Robert Yehl  
President  
Barbara Banks  
Vice President  
Joan Stahl  
Secretary  
Patricia Seeman  
Treasurer  
Jack Gray  
Pastor



Richard Griffen  
Sergeant at Arms  
Carl Acker  
Brenda Ackerman  
Jeanne Anderson  
Jerome Arner



Linda Bankes  
John Batzel  
Ervin Becker  
Linda Bernet  
Cheryl Beyer



Henry Bose  
Sharon Bower  
Virginia Bowman  
Elsie Brand  
Robert Brentlinger



Sharon Chamberlain  
Mary Cmelko  
David Conibear  
George Conibear  
Steve Copeland





Samuel Cowell  
Gregg Darlington  
Charlene Davis  
Mary Dryer  
Glenn Eroh



Lahna Farver  
Shirley Flowers  
Denise Franklin  
Carlos Gonzalez  
Bernita Griffin



Karen Gross  
Carolyn Harper  
Bob Henderschedt  
David Hocker  
Cliff Hoffman



Mary Jack  
Sharon Jackson  
Carl Jester  
Robert Jones  
Janice Kijak



Lynda Langley  
Arlynne Levendoske  
Bruce Lopanik







Patricia Mayer  
Linda Mayka  
Mike Meadows  
Mike Medaris  
Marilyn Merrilees



Daniel Meyer  
Lawanna McClintock  
Brenda Morhing  
Ruth Moore  
Timothy Morgan



Carolyn Moyer  
Karen Ott  
Ruth Ott  
Loretta Owen  
Rebecca Pace



Barbara Poulton  
Brenda Reeser  
Mary Richardson  
Mary Robbins  
Dorothee Roehn



Kenneth Sanner  
George Sayre





Mary Siffies  
Barton Smith  
Robert Smith  
Julianne Sox  
Linda Spangler



Philip Spencer  
Lester Sterndale  
Debra Stong  
Kathy Sweetland  
Diane Temple



Alice Truitt  
David Wetmore  
Ella Williams  
Mark Woolever  
Gary Wuchenich



Cathy Zellefrow  
Rosemary Zerne  
Edward Serra  
Stephen Dunn  
Linda Conner





"Those Who Are Taught of God"



Freshmen



Jenene Sharp  
President

Joseph Bozzelli  
Vice President

Esther Kubrock  
Secretary



John Medaris  
Pastor

David Weigley  
Treasurer

Ross Decker  
Sergeant At Arms

Charles Amlander  
Edwin Bailey  
Carl Becker  
JoAnne Beyer



Ronald Bowman  
Herbert Buno  
Paul Cavanaugh  
Ruth Chiomenti



Steve Coffin  
James Corbin  
Dale Corwin  
Roberta Dauns



William Davidson  
Linda Dearth  
Beverly Dennison  
Sandra De Vries



Harriet Ellison  
Alan Freeman  
Cora Gould  
Keith Guinn



Moses Hilerio  
Randall Juberg  
Duane Kaiser





Terry Lacey  
Fredrick Layton  
Paul Lee  
Daniel Lewis



Charles Loney  
Gary Mayhew  
Richard Morgan  
Paul Mullen



Joy Murray  
Gary Oles  
Kenneth Owen  
Thomas Passion



Robert Pyke  
William Reynolds  
Eliezer Rodriguez  
Ray Rumbarger



Sara Sanchez  
Steve Sox  
Dale Sweetland  
Stephanie Tegyi



Randy Townsend  
Cynthia Walker  
Calvin Wetmore



David Witt  
Steven Wright  
Debora Via

## "Late-Comers"



Bill Coffin  
Junior



Jim Fierl  
Junior



Victoria Edwards  
Junior



Kelvin Hardy  
Junior



Molly Pitcher  
Freshman

The ECHOES Staff would like to thank the Loring Studio for its fine work in photographing Blue Mountain Academy students.

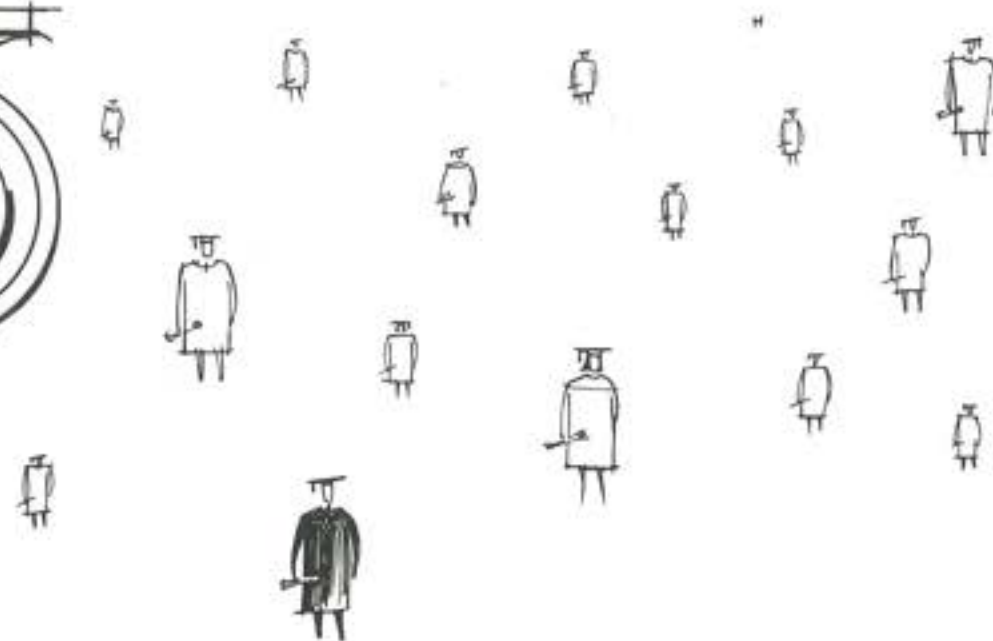
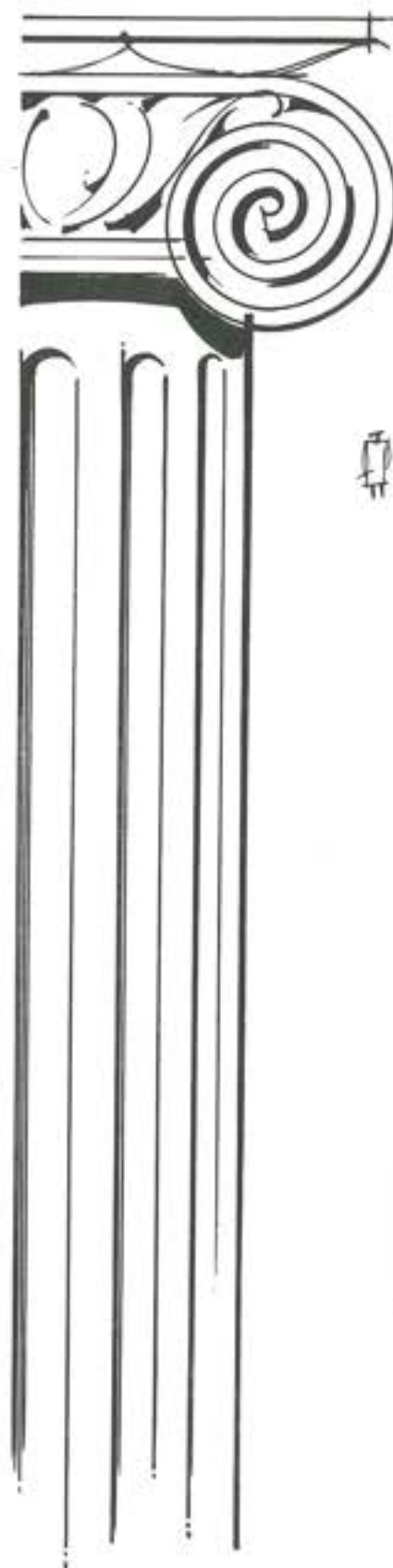

## CONGRATULATIONS

... and the best of luck! We at Loring are proud of the part we have had in helping to make your classbook a permanent reminder of your school years, recording with photographs one of the happiest and most exciting times of your life! We hope that, just as you have chosen us as your class photographer, you will continue to think of Loring Studios when you want photographs to help you remember other momentous days to come! When you choose Loring portraits, you are sure of the finest craftsmanship at the most moderate prices!

# LORING STUDIOS

New England's  Leading Portrait and Yearbook Photographers



"They Shall All Be Taught of God"



Advertisements

The Choice of  
Discriminating Seniors

## PRINTCRAFT

Graduation Personal Cards  
and  
Commencement Announcements

Printcraft Card Company, Inc.  
Scranton, Pa. 18505

## ESTHER MENGLE

Specialty Shop  
41 S. 4th Street  
Hamburg, Pennsylvania

## Trexler's Bus Station

Greyhound & Trailways Buses  
Light Lunch  
562-2531

## POP'S DINETTE

4th and Grant St.  
Hamburg, Pa.  
JO 2-9411  
Italian Sandwiches  
Cheese Hoagies  
Vegetable Platters  
Sodas and Ice Cream

CHINA - FURNITURE - GLASS - GUNS - POTTERY  
BOUGHT AND SOLD

Thomas's Antiques

PHONE  
562-2309

5 N. 4TH ST.  
HAMBURG, PA.

562-8195

Raymond W. Kessler's Barber Shop  
YODER HEIGHTS, W. HAMBURG

## HAMBURG AUTO IGNITION CO.

Generators—Electric Motors  
and  
Magneto Service

# Calling All Seniors !!!



Follow the Great through

"The Gateway to Service"

C.U.C. Alumni leading the way from the  
1966 General Conference Session are

- Three Division Vice-Presidents
- 22 General Conference Officers and  
Departmental Secretaries



Others on the Highway

of Service are:

- The VOP Voice—H. M. S. Richards
- 500 Missionaries in 60 years
- Scores of Ministers, Teachers, Doctors  
and Active laymen

PLAN NOW TO FOLLOW THEM THROUGH

"The Gateway to Service"

# COLUMBIA UNION COLLEGE





The first of 18-5000 lb Beams

Mr. Guy Maxwell  
general superintendent  
confers with  
Principal Shultz



## WOODALL CONSTRUCTION CO.

GENERAL CONTRACTORS  
1381 NORTON AVE.—PHONE 825-3009  
BARBERTON, OHIO  
"OUR BUILDER"

### SHOP WHERE YOU CAN COMPARE SEWING CENTER OF HAMBURG

16 S. FOURTH ST.  
HAMBURG, PA.

SEWING MACHINE AND VACUUM CLEANER

SALES AND SERVICE

AUTHORIZED DEALER  
FOR  
VIKING—WHITE

DONALD KAUFFMAN, PROP.  
PHONE 562-7111

### YORGEY'S

Fine

Cleaning

Courteous Service  
Helen L. Kelchner, Agent

38 Years Experience

Joe Motta

### G. G. SANDWICH SHOP

301 STATE ST. ★ HAMBURG ★ 562-8281  
ITALIAN SANDWICHES ARE MADE  
WITH ALL ITALIAN MEATS

- ★ HAM ON ROLL
- ★ GRILLED HAM & CHEESE ON ROLL
- ★ TUNA ON ROLL

NEW  
PIZZA  
3 SIZES—

Eat in or take out  
TURKEY SUBS  
Small & Large

THE FAMILY ITALIAN  
FREE DELIVERY IN HAMBURG  
WITH 5 OR MORE SANDWICHES

— store hours —

TUES. TO THURS.—10AM TO 11PM  
FRI.—SAT.—10AM TO 12PM  
SUNDAY—2PM to 11PM



### TOWN & COUNTRY UPHOLSTERING

MANUFACTURERS OF CUSTOM MADE  
UPHOLSTERED FURNITURE

Pottsville 622-2958  
Hamburg 562-4702

222 State St.  
Hamburg, Pa.

★PATRON PARKING IN REAR OF SHOP★



### CHUT'S TV & APPLIANCES

33 South 4th St.  
Hamburg

### WISSER'S RESTAURANT

Phone: 562-8100

308 State St., Hamburg, Pa.

Pizza—Steak Sandwiches

Authorized Service ★ 'The Golden Rule Store'

### ADAM'S BARBER SHOP

118 S. Fourth St., Hamburg

NEW SHOP HOURS IN EFFECT:

Tuesday thru Friday, 8 A.M. to 7 P.M.  
Sat., 8 A.M. to 4 P.M.—Closed Mondays

★ PATRON PARKING IN REAR OF SHOP ★

### D. J. Witman Co.

Reading, Pa.





### SMITH'S

Men and Boys' Shop  
342 State  
HAMBURG, PENNA.  
562-4464  
Tuxedo Rentals

Your Art Carved Jeweler—

*R. C. PARFET*



Art Carved  
Dream Diamond Rings

50 S. 4th Street  
Hamburg

Phone  
562-4730

### THE DORIS BERRY SHOP

Women's and Children's Wear

### ZEIDER CORP.

JOY FOOTWEAR  
HAMBURG, PA.

### F & F SHOP

Hamburg Sports Center  
4th & State Sts., Hamburg  
ROBERT FLEAGLE  
Proprietor  
Phone:  
562-7687

Plumbing Heating

### RANDALL R. RENTSCHLER INCORPORATED

21 So. 3rd St.—Hamburg, Pa.  
General Wiring and Appliances

### KEISER'S NUT SHOP

162 N. 4th St. Hamburg, Pa. 562-2770

Famous for Dutch Brittles

Carmel Corn  
Electric Roasted Peanuts  
Delicious Creamy Fudge

### DIETRICH'S

Men's and Boy's  
Wear

320 State St.  
Hamburg, Pa.  
562-7548

IF IT'S GOOD FOOD  
YOU WANT...



### Coffee Shop and Dining Room AMERICAN HOTEL

4th and State Streets  
HAMBURG, PA.  
562-4683

Home Made  
Pastry



### SCHLENKER MOTORS, INC.

213-221 S. 4th Street  
Hamburg, Penna. 19526

Bus. Phone 562-7577  
and 562-7167

### BURKEY & SPACHT

*Since 1852*

HOME FURNISHINGS — FUNERAL HOME

HAMBURG, PENNA.

### FRYERS

5c—\$1.00 STORES

Member: Ben Franklin Stores



Strokes  
Amputees  
Paralysis

## READING INSTITUTION OF REHABILITATION

Accreditation: Joint Commission on Hospital Accreditation  
American Hospital Association

Membership: Pennsylvania Hospital Association  
Seventh-day Adventist Hospital Association  
National Rehabilitation Association

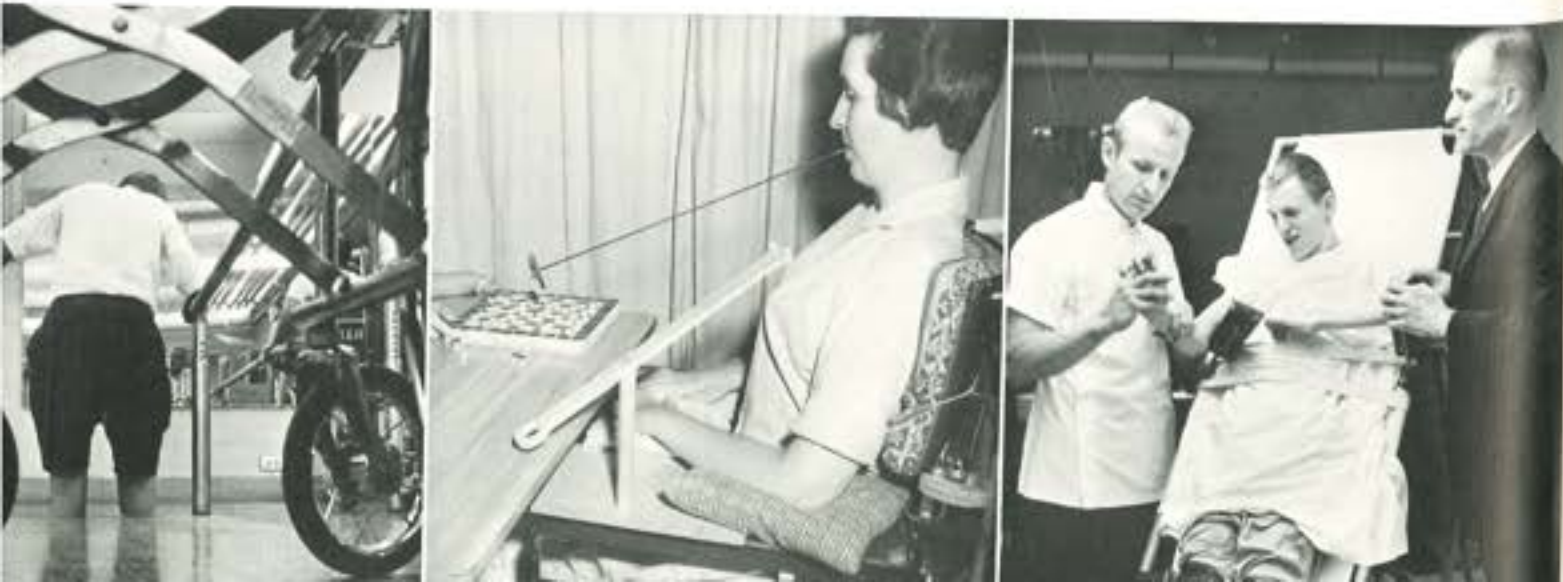

## W. A. Brennen & Company

Plumbing and Heating Supplies  
Sales and Service  
106 S. Centre Avenue  
Leesport, Pa.  
Phone 926-8111 (Leesport)  
926-1525

Compliments  
of  
**J. H. Brookhoff, Inc.**

Dairy Products  
and  
Ice Cream

## DUTCH MOTEL

At Shartlesville Exit  
off Route 22  
7 Miles from B.M.A.  
Ph. 488-1479

## SPRING AIR of READING

Hyde Park Bedding & Manufacturing Co.  
46 Bingham  
Reading Pa.  
Ph. 374-3104

Compliments  
of  
**MOYER'S  
HARDWARE STORE**

Phone 562-2734  
34-36 S. Fourth St. Hamburg, Pa.

**MERRITT ALEXANDER**

Registered Jeweler  
American Gem Society  
45 S. Fourth St. Hamburg, Pa.

**HAROLD STEPHENS CO.**

Institutional Purveyors  
414 N. Fulton St.

**READING BAR SUPPLY CO.**

22 S. 3rd Street  
Reading Pa. 19602

**READING HEATER & SUPPLY CO., INC.**

Church & Woodward Sts.  
Reading, Pa. 19601  
Phone 373-5131  
Plumbing Heating Mill Supplies

**DEGLER CHEVROLET, INC.**



Sales Service  
60 W. State St.  
HAMBURG, PA.



CHEVY II  
CORVAIR  
CHEVROLET TRUCKS  
CHEVELLE



For convenience and safety, a checking account is hard to beat! No need to risk carrying too much cash. You can pay all bills, quickly and easily, by mail. You have a handy running record of expenditures. Your cancelled checks automatically become easy-to-file receipts. There's personal prestige for you too!

**WHY DOESN'T EVERYBODY HAVE  
A CHECKING ACCOUNT?**

OPEN A CHECKING ACCOUNT HERE TODAY!  
**HAMBURG SAVINGS AND TRUST CO.**  
HAMBURG, PA.

Member Federal Deposit Insurance Corp.

Compliments of

**NATIONAL ACADEMIC**

**CAP AND GOWN CO.**

**NATIONAL SPORTOGS**

"BEST WISHES TO THE GRADUATING CLASS"

## CLOVER FARMS DAIRY

## WINDSOR DINER

½ Mile South of Hamburg, Route 61  
Home Style Cooking  
Air Conditioned  
Steaks & Seafood Specialties  
Phone 562-8920

"Newsy Notes of Local Folks"  
Every Thursday  
in

### THE HAMBURG ITEM

10¢ a Copy—\$4.50 a Year  
Social Stationary  
Job Printing

### EARL'S JEWELRY STORE

11 South Third Street  
Hamburg, Pa. 19526  
Quality Jewelry at  
Reasonable Prices Always

A particular Service for Particular People

*Society Cleaners*

HAMBURG, PA.  
Phone 562-7852  
Plant and Office  
216 S. 4th St.

### ALBRIGHT INSURANCE AGENCY

General Insurance

**SERVICE**

Ends Insurance Confusion  
ALL - IN - ONE PLAN  
Life • Health • Auto. • Home  
**'Bill' DONATELLI**  
426 STATE STREET • HAMBURG  
PHONE: 562-4932



### BUECHLEY MILLWORK AND LUMBER CO.

SECOND AND STATE STREETS  
HAMBURG, PA.  
JOrdan 2-7527

### Joseph J. WYDRA

Upholstering  
116 N. 5th St.  
Hamburg, Pa.  
Phone 562-7965  
We Wish the Seniors  
the Best of Luck

Compliments  
of a  
**FRIEND**

FRIENDS

of

BLUE MOUNTAIN ACADEMY

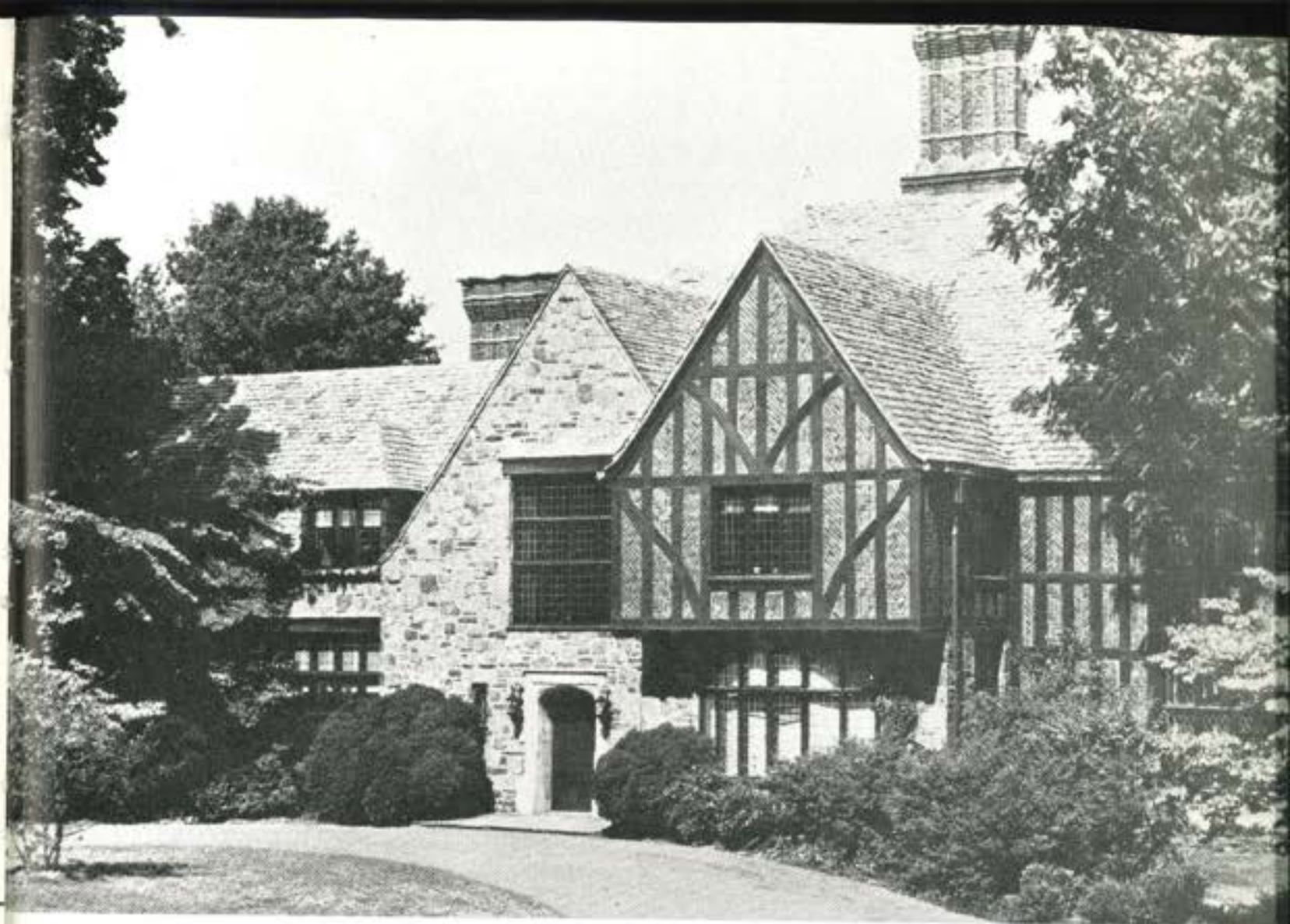

**HARRIS PINE MILLS**  
FURNITURE **H** MANUFACTURERS  
MAIN PLANT—PHONE 1220  
BOX 579  
PENDLETON, OREGON  
BRANCH ASSEMBLY PLANT—Jordan 2-7559  
BOX 188  
HAMBURG, PENNA.

The HARRIS LINE  
*Ready to Finish Furniture*



GENUINE

CALIFORNIA REDWOOD



GREETINGS FROM THE PENNSYLVANIA CONFERENCE STAFF

- |                                                                    |                                                         |
|--------------------------------------------------------------------|---------------------------------------------------------|
| President .....                                                    | O. D. Wright                                            |
| Secretary-Treasurer .....                                          | E. M. Hagele                                            |
| Associate .....                                                    | L. Halvorsen                                            |
| Association Field Secretary .....                                  | J. A. Toop                                              |
| Book & Bible House Manager .....                                   | W. Otis                                                 |
| Associates .....                                                   | C. Wiles, J. Arnick                                     |
| Missionary Volunteer & Temperance Secretary .....                  | D. M. Ingersoll                                         |
| Educational & Public Relations Secretary .....                     | L. Canosa                                               |
| Lay Activities, Sabbath School & Religious Liberty Secretary ..... | T. H. Weis                                              |
| Publishing Department .....                                        | P. A. Bernet                                            |
| Associates .....                                                   | W. Reynolds                                             |
|                                                                    | R. Colgain, W. Patten, A. Martin, E. Meyers, R. Hoffman |
| Stewardship Director .....                                         | H. R. Beckner                                           |
| Medical Secretary .....                                            | I. H. Jones, M.D.                                       |
| Associate .....                                                    | T. A. Davis, D.D.S.                                     |

## W T MOTEL

Rt 61 & Rt 662  
Shoemakersville, Pa.  
Ph. 562-4372  
Seven Miles South of B.M.A.



**MOTHER'S LITTLE HELPER LEARNS HOW TO MIX CONCRETE.** Four-year-old Dawn Bottcher watches her mother, Sandra, mix real cement on the dining room table at their home in Worcester, Massachusetts. A new product, Marco-Mix Concrete contains its own moisture, and can be mixed in 60 seconds, without any mess. Users add no water, but simply knead the cement in a plastic bag. The manufacturers, B. F. Marsh Co., of Worcester, Mass., say that their 10 lb. package of Marco-Mix is the ideal size for small repair work by homeowners and contractors.

# WHAT'S YOUR NEXT STOP?



Whether you're headed for college, marriage or straight into business, one thing is certain: you'll soon begin to appreciate the need for financial security. Ask Dad about the importance of life insurance—something you'll wish you had when the time comes to raise a family. I'd like to show you both why *now's* the perfect time to start building an insurance program—while you're young and premiums are lower. Have Dad phone me for an appointment.

ELWIN J. VAN ETEN  
SPECIAL AGENT  
NEW YORK LIFE  
INSURANCE COMPANY  
Address  
Telephone Number



SERVING SINCE 1935    STEPHEN T. LEIBENSPERGER  
TELEPHONE 562-7823    M. DOMER LEIBENSPERGER  
AREA 215    FUNERAL DIRECTORS

**Leibensperger Funeral Home**  
65-69 SOUTH FOURTH STREET  
HAMBURG, PA.  
19526

**Harold B. Holtzman**

Your State Farm Insurance Agent  
Hamburg, Pa.



## PLASTICS AND PACKAGING OF MISSOURI

**POLYETHYLENE:  
PLAIN OR PRINTED LINERS, BAGS & POUCHES**



Open Thurs. till 9:00 P.M.

Featuring America's Name Band Brand Instruments  
**CHIARELLI MUSIC AND APPLIANCES**

4th and Penn. Streets  
Phone 375-4545 Reading, Penn.

President: RALPH SNIDEMAN

Office:  
8440 Blue Ridge

Plant:  
Sunnydale Academy

Plants:  
Blue Mountain Academy

Meet Your Friends at

## WERNER'S DAIRY BAR and MINIATURE GOLF COURSE

Delicious Freezer Fresh Ice Cream, Milk Shakes & Sundaes

Telephone 562-4241

ROUTE 61, SHOEMAKERSVILLE, PA.

## AMERICAN YEARBOOK COMPANY

Cambridge, Maryland

### STUDIOS AND PLANTS:

- Cambridge, Md.
- Hannibal, Mo.
- Topeka, Kan.
- Glendale, Calif.

**AYC**  
AMERICAN  
YEARBOOK  
COMPANY

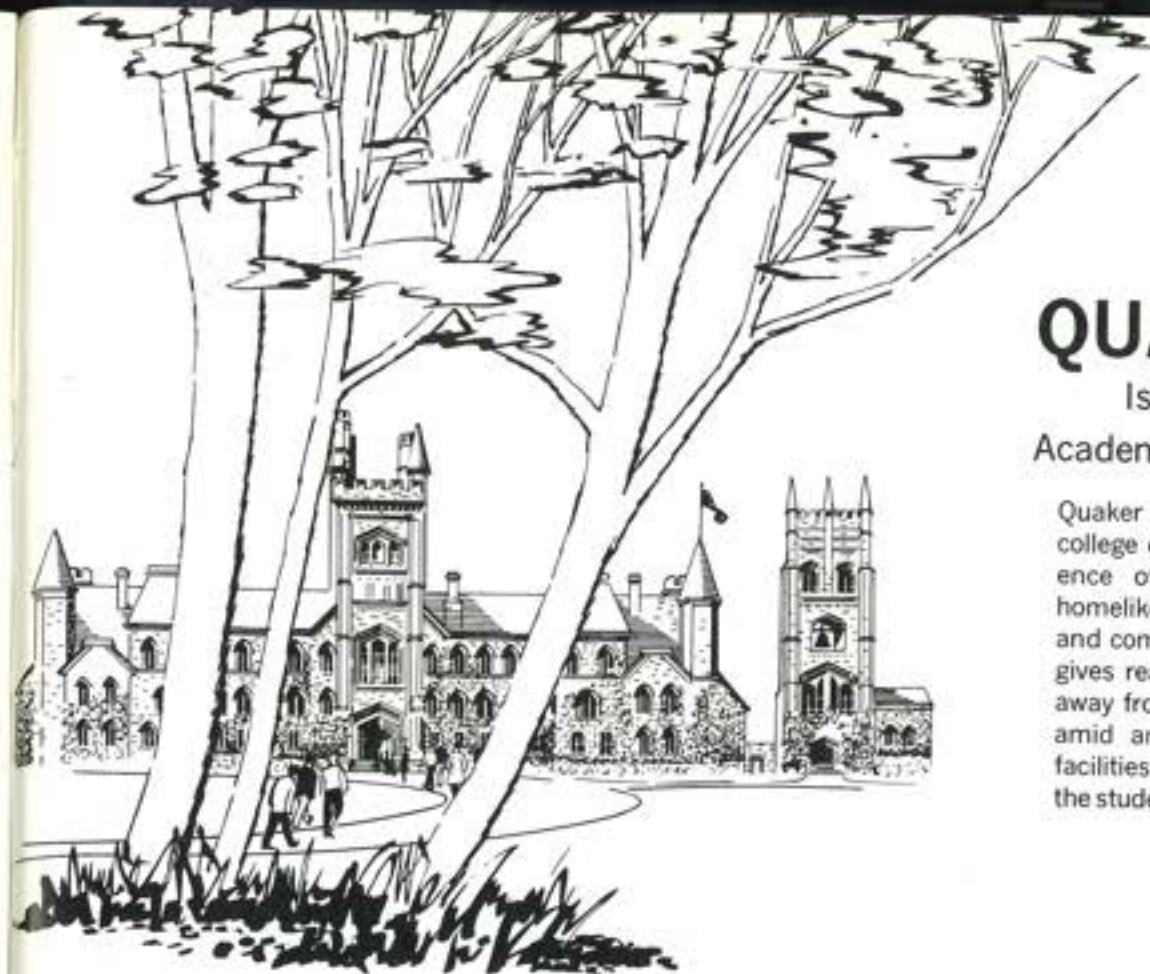

## QUAKER MAID

Is Ready for College  
Academies, School & Churches

Quaker Maid Kitchens, Inc., brings to college dormitories the educated experience of traditional craftsmanship in homelike cabinetry. The familiar warmth and comfort of satin finished birchwood gives reassuring confidence to students away from home as they work and relax amid ample storage and organization facilities. Quaker Maid builds today for the student's needs of now and tomorrow.

Typical dormitory end wall cabinet installation presenting organized neat appearance.



Open cabinet view showing spacious closet and drawer accommodation.





THE BANK  
for

**YOU**



**Reading Trust**

READING • GLENSIDE • WEST LAWN • SHILLINGTON • HAMBURG  
Member Federal Deposit Insurance Corp.



A DENOMINATIONAL  
**CAREER CENTER**

Offering Employment to

Nurses, Dietitians, Pharmacists

Laboratory and X-ray Technologists

Physical and Occupational Therapists

Accountants, Secretaries and

Many others

**SHILLINGTON SANITARIUM**

**AND HOSPITAL**

**Takoma Park, Maryland**

**CHARLES G. BENNICOFF**

13 South 4th. Street Reading, Pa.

Phone 562-7395

—New Furniture—

—Draper

—Reupholstering—

Carpets & Rugs

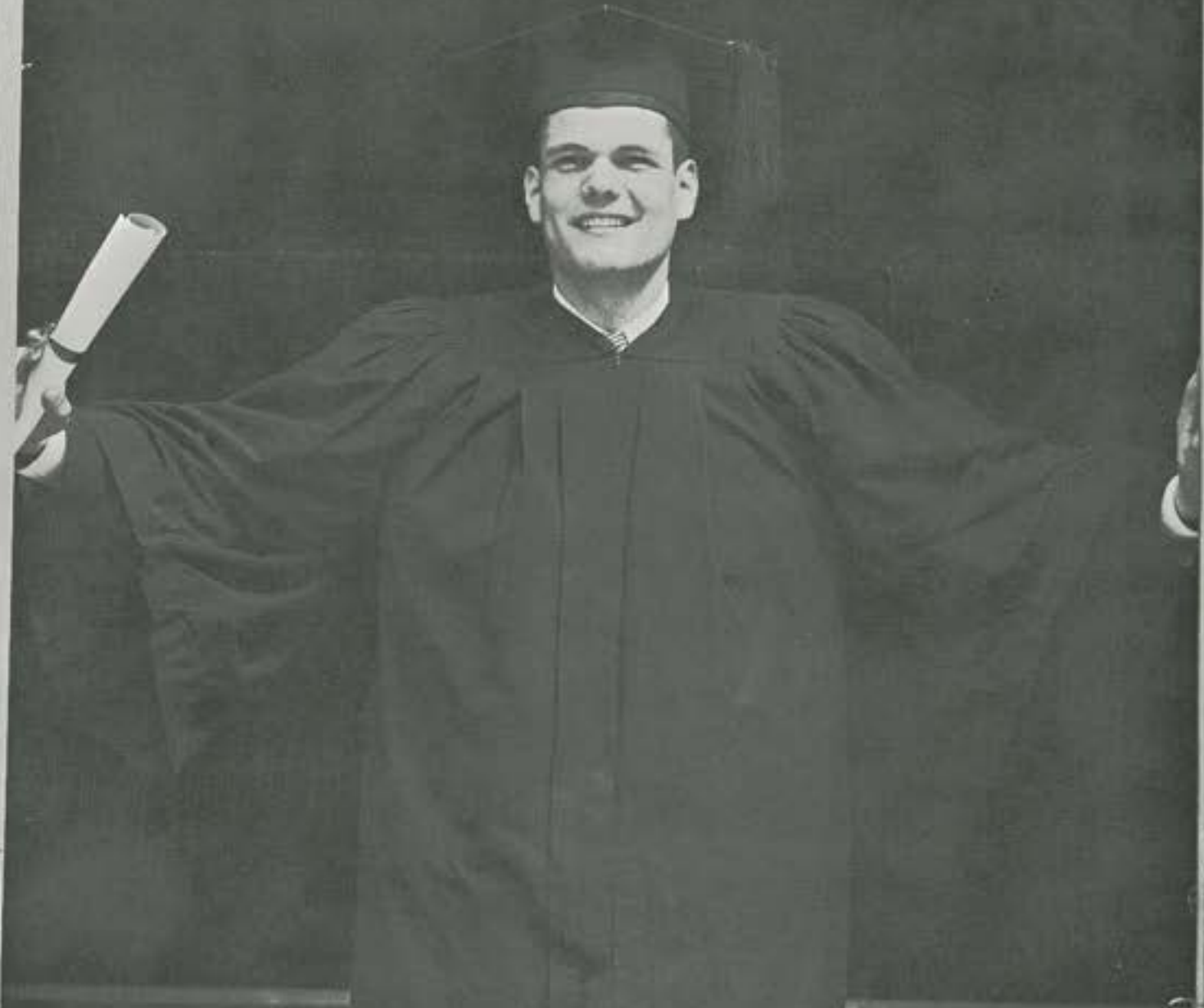

Education is a process of opening new doors. Each door provides a new glimpse of opportunities to be grasped, each with an attendant challenge.

Education does not end with a graduation service. It is an ever-continuing process throughout life. There is no turning back. The past cannot be recaptured.

What you do with what you have is what counts.

—GENERAL CONTRACTOR—

## HERBERT E. BRIGHTBILL

RD 6  
SINKING SPRINGS

PHONE 777-1967

"Serving as Wood Contractor for  
Blue Mountain Academy Gymnasium"



*Belle Haven Rest Home*

"The Home With a Heart"

24 HOUR SUPERVISION

121 Lakeland Ave.

Sayville, L. I., N. Y.

LT 9-1601

## THOS. A. MILLER & SONS, INC.

READY MIXED CONCRETE  
cement—sand—stones—lime  
P.O. Box 88—State St. & Reading Railroad  
HAMBURG, PA.—19526  
DIAL—562-2392  
AREA CODE—215

## COMPLIMENTS OF MAIERS BAKERY

640 PARK AVE.  
READING, PA. 19602



DONALD F. HUNSBERGER  
HAMBURG  
PENNSYLVANIA

BUICK

## Student

Achenbach, Debra East 3rd Street Wind Gap, Pennsylvania  
 Acker, Carl 127 Rosemont Avenue Norristown, Pennsylvania 19401  
 Ackerman, Brenda 7216 Willow Avenue Takoma Park, Maryland  
 Albanese, Jeanne 125 East End Avenue Pittsburgh, Pennsylvania 15221  
 Amlaner, Charles 15 Quincy Street Paulsboro, New Jersey  
 Anderson, Jeanne 602 Meadowbrook Road Norristown, Pennsylvania 19401  
 Anderson, Michael 602 Meadowbrook Road Norristown, Pennsylvania 19401  
 Address, Selma 34 Fenton S. Warminster, Pennsylvania 18974  
 Anhorn, Erika 247 Overbrook Avenue Oakhurst, New Jersey  
 Arkebauer, Gladys 4401 Chestnut Lane (Norbeck) Rockville, Maryland 20850  
 Arner, Dennis Route 1 Sycamore Road Laurel, Delaware  
 Arner, Jerome Route 1 Sycamore Road Laurel, Delaware  
 Bailey, Edwin 443 Manhien Avenue Bridgeton, New Jersey 08302  
 Bailey, Kenneth 433 Manhien Avenue Bridgeton, New Jersey 08302  
 Bair Linda R.D. #2 Ruffsedale, Pennsylvania  
 Bankes, Linda R.D. #2 Box 92 New Tripoli, Pennsylvania 18066  
 Banks, Barbara 110 North Ninth Street Stroudsburg, Pennsylvania 18360  
 Banks, Carole 110 North Ninth Street Stroudsburg, Pennsylvania 18360  
 Barkman, Judith Box 124 Coxsackie, New York 12057  
 Beachler, David R.D. #1 Wattsburg, Pennsylvania  
 Becker, Carl Rt. 1 Box 88 Walnutport, Pennsylvania 18088  
 Becker Ervin Route #3 Hanover, Pennsylvania 17331  
 Bennicoff, Charles 13 South 4th St. Hamburg, Pennsylvania 19526  
 Berger, Bonnie Blue Mountain Academy Hamburg, Pennsylvania 19526  
 Bernet, Linda R.D. #1 Box 334-A Hamburg, Pennsylvania 19526  
 Berry, Tracey 909 Worth Drive South Plainfield, New Jersey  
 Berwick, David 50 W. Lincoln Road Linstead, Reading, Pennsylvania 19606  
 Betts, Jan Box 303 Hooversville, Pennsylvania  
 Beyer, Cheryl 337 York Avenue Lansdale, Pennsylvania 19446  
 Beyer, JoAnne R.D. #5 Birmingham Road West Chester, Pennsylvania  
 Biggers, David 8210 Houston Court Apt. 2 Takoma Park, Maryland  
 Bish, Jack 1801 Kuntz Road Erie, Pennsylvania  
 Blackerby, Edd. R.D. #1 Box 364 A Birdsboro, Pennsylvania 19508  
 Blackerby, Linda R.D. #1 Box 364 A Birdsboro, Pennsylvania 19508  
 Bloom, Linda 8 Fairway Road Apt. 3C Newark, Delaware  
 Bose, Henry 161 Harvard Drive Harsdale, New York  
 Bottone, Jessica Box 32 Port Republic, Maryland  
 Bower, Sharon R.D. #3 Box 895 Harrisburg, Pennsylvania 17112  
 Bowman Daniel 677 Grater Avenue Graterford, Pennsylvania  
 Bowman, Donald 677 Grater Avenue Graterford, Pennsylvania  
 Bowman, Ronald 5707 Key Avenue Baltimore, Maryland 21215  
 Bowman, Virginia 5707 Key Avenue Baltimore, Maryland 21215  
 Bozzelli, Joseph Lovers Lane Mont Clara, Pennsylvania

Bozzelli, Rose Lovers Lane Mont Clara, Pennsylvania  
 Brand, Elsie 704 E. Hazeldell Avenue New Castel, Delaware  
 Brand, Linda 704 E. Hazeldell Avenue Wilmington, Delaware  
 Brentlinger, Robert 20 James Road Hatboro, Pennsylvania 19049  
 Brazz, Cheryl 45 Myrtle Avenue, Newark, New Jersey  
 Brewer, Connie R.D. #1 Lawrenceville, Pennsylvania 16929  
 Brophy, Patricia E. Central Avenue Mt. Rt. Box 71 Telford, Pennsylvania  
 Buno, Herbert 746 Kohn Street Norristown, Pennsylvania 19401  
 Burlingame, Norman 75 Village Green Williamsport, New York 14221  
 Buxton, David 14 Virgilwood Drive Willowdale, Ontario, Canada  
 Buxton, John 14 Virgilwood Drive Willowdale, Ontario, Canada  
 Cale, Jane R.D. #4 Box 324A Washington, Pennsylvania 15301  
 Case, Kathleen Norristown Road, Ambler, Pennsylvania 19002  
 Chamberlain, Sharon Marydell, Delaware  
 Chiomenti, Ruth 6801 Westmoreland Avenue Takoma Park, Maryland  
 Christman, Bonnie 2045 W. Main Street Stroudsburg, Pennsylvania  
 Clements, Mark 6961 Maple Street N.W. Washington, D.C.  
 Cmelko, Mary R. D. #1 Ridge Road Waverly, New York 14892  
 Coffin, Stephen 7301 Garland Avenue Takoma Park, Maryland 20012  
 Conner, Francine 406 Valleybrook Drive Silver Springs, Maryland  
 Conner, Linda 799 Locust Street Wilmington, Ohio  
 Corbin, James Six Mile Run Pennsylvania 16679  
 Corwin, Dale 36 N. Brewster Lane, Belleport, New York  
 Cowell, Samuel P. O. Box 185 Waynesburg, Pennsylvania  
 Crews, Dennis Woodridge Lane, Highland, Maryland 20777  
 Crews, Larry Woodridge Lane, Highland, Maryland  
 Cromwell, Alan 132 Prospect Avenue Middletown, New York  
 Cuckler, Roger 5223 Creekwood Drive, Harrisburg, Pennsylvania 17109  
 Dalrymple, Christopher 30 Elbow Lane Lansdale, Pennsylvania 19446  
 Darlington, Gregory 920 Woodside Avenue Secane, Pennsylvania 19019  
 Dana, Sandra 7920 Ridge Road West Brockport, New York  
 Daugharthy, Darrell 129 Russell Street Warren, Pennsylvania  
 Dauns, P. Kathleen Blue Mountain Academy Hamburg, Pennsylvania 19526  
 Dauns, Roberta Blue Mountain Academy Hamburg, Pennsylvania  
 Davidson, William 235 Spring St. State College, Pennsylvania 16801  
 Davis, Charlene 2142 Market Street Camphill, Pennsylvania 17404  
 Day, Gordon 1607 Upland Drive Silver Spring, Maryland 20904  
 Dearth, Barbara 916 S. E. 2nd Street Milford, Delaware 19963  
 Dearth, Linda 916 S. E. 2nd Street Milford, Delaware 19963  
 Decker, Ross Box 124 Kingsley, Pennsylvania 18826  
 DeLong, Eugene Mohnton Road #1 Box 184 Reading, Pennsylvania 19504  
 Dennison, Beverly Rt. #1 Box 99 Laurel, Delaware 19956  
 Dennison, Herbert, Jr. R. D. #1 Box 99 Laurel, Delaware  
 DePorter, Robert 14 West Providence Road, Yeadon, Pennsylvania  
 Derigo, Tim R. D. #2 Export, Pennsylvania  
 DeVries, Dianne R.D. #1 Bethlehem, Pennsylvania 18017  
 DeVries, Sandra 18 Brampton Way Hamilton Square, New Jersey 08690

## Roster

Diller, J. Thomas 532 N. Franklin Street Chambersburg, Pennsylvania  
 Dow, Matthew 20 Vista Avenue Elizabeth, New Jersey  
 Dryer, Mary 3836 Stuart Drive York, Pennsylvania 17402  
 Dunn, Steven Bates Memorial Hospital Sprain Road, Yonkers, New York  
 Dunn, Sylvia Bates Memorial Hospital, Sprain Road Yonkers, New York  
 Dunn, Yvonne 335 Fober Avenue Syracuse, New York 13206  
 Edward, Victoria 118 Center Square, Orwigsburg, Pennsylvania 17961  
 Ellinger, Donald 2203 Scaggsville Road Laurel, Maryland 20810  
 Ellinger, James 2203 Scaggsville Road Laurel, Maryland 20810  
 Ellinger, Juanita 2203 Scaggsville Road Laurel, Maryland 20810  
 Ellison, Kathleen R.D. #1 Box 82 Lockwood, New York 14859  
 Ellison, Harriet R.D. #1 Box 82 Lockwood, New York 14859  
 Erdle, Helga 1113 Faunce Street Philadelphia, Pennsylvania  
 Eroh, Glenn Box 269 R.D. #1 Hamburg, Pennsylvania 19526  
 Ertel, David R. D. #2 Box 283 Williamsport, Pennsylvania  
 Ertle, Carole 2400 White Horse Road Trenton, New Jersey  
 Everetts, Rosalie R.D. #1 Dallas, Pennsylvania  
 Farver, Lahna Blue Mountain Academy Hamburg, Pennsylvania 19526  
 Finding, Paul 1048 Creek Road Hartsville, Pennsylvania  
 Fisher, Beverly 1609 Upland Drive Silver Spring, Maryland 20705  
 Flowers, Shirley 2728 W. Albert Street Philadelphia, Pennsylvania  
 Ford, James Apt. 16V Lakeside Towers 220-22 46th Avenue Bozside, New York  
 Franklin, Denise 5108 Paducah Road College Park, Maryland 20741  
 Freeman, Alan 21 Elm Street E. Stroudsburg, Pennsylvania 18301  
 Freeman, Mary 21 Elm Street East Stroudsburg, Pennsylvania  
 Friday, Lynn 210 Weymount Road Darby, Pennsylvania  
 Froelich, Betty 6011 Broadway, Woodside, New York 11377  
 Fuentes, Raema 4908 N. Front Street Philadelphia, Pennsylvania 19102  
 Fulmer, Grace R. D. #2 Carlisle, Pennsylvania  
 Galambos, Bradley Mill Road Collegeville, Pennsylvania  
 Galey, Susan R. D. #1 Abbottstown, Pennsylvania  
 Gerald, Donnalene 2210 Beltsville Road Silver Spring, Maryland 20904  
 Gibbs, George R.D. #1 Cortland, New York  
 Gibbs, Jonathan R. D. #1 Cortland, New York  
 Gibson, Fred 206 Sunset Avenue Harrisburg, Pennsylvania  
 Gonzalez, Carlos 21 Krause Street Bayshore, New York  
 Goodrich, Danny 115 W. 47th Street Reading, Pennsylvania  
 Gray, William 854 Main Street Sewell, New Jersey  
 Gray, Jack 854 Main Street Sewell, New Jersey 08080  
 Griffin, Bernita R. D. #2 Tunkhannock, Pennsylvania  
 Griffin, Donna 6905 Sycamore Avenue Takoma Park, Maryland 20012  
 Griffin, Richard 6905 Sycamore Avenue Takoma Park, Maryland 20012  
 Grimaud, David Tunkhannock, Pennsylvania 18657  
 Gross, Gary R. D. #1 Conestoga, Pennsylvania  
 Gross, Karen R. D. #1 Conestoga, Pennsylvania  
 Gross, Lynn 153 Germonds Road New City, New York 10956  
 Guinn, Keith 29 Miry Brook Road Trenton, New Jersey 08690  
 Haag, Lester 210 Loller Road Hatboro, Pennsylvania 19040

Habada, Shirley 1544 Delaware Avenue Wyomissing Hills Reading, Pennsylvania  
 Harmon, Shirlee 1539 W. Southern Avenue So. Williamsport, Pennsylvania  
 Harper, Carolyn 229 Grant Avenue Takoma Park, Maryland 20012  
 Harriger, Darlene 4734 Old French Road, Erie, Pennsylvania 16509  
 Haslam, Dennis 132 South 4th Street, Hamburg, Pennsylvania 19526  
 Hausman, Keith 26829 Bagley Road Lot 103 Oldstead Falls, Ohio  
 Havener, Candice 36 Trova Terrace, Pittsfield, Mass. 21202  
 Heminghaus, John 1208 Sterogere St. Norristown, Pennsylvania  
 Henderschedt, Robert 639 Lincoln Street Hazleton, Pennsylvania 18201  
 Hilerio, Moses 713 Eagle Avenue New York, New York 10455  
 Hillock, Linda 1010 Ronlea Avenue Oshawa, Ontario, Canada  
 Hoffman, Clifford R. D. #1 Wattsburg, Pennsylvania  
 Hoffman, Virginia 58 Crescent Avenue Woodbury, New Jersey 08096  
 Ingersoll, Clifford 132 West Wyomissing Blvd. West Lawn, Pennsylvania  
 Irizarry, Carlos 562 W. 17th Street Apt. 46 New York, New York  
 Ingersoll, James Rt. 5 Box 214 C Hendersonville, North Carolina 28739  
 Jack, Mary 6113 44th Avenue Riverdale, Maryland  
 Jackson, Sharon 334 Granger Street Blossburg, Pennsylvania 16912  
 Jennings, Meredith 4400 Oak Hill Road Rockville, Maryland  
 Johns, Wayne Greentree Road Glassboro, New Jersey 08028  
 Johnson, Joyce Box 36 Barclay, Maryland  
 Johnson, Karen R. D. #1 Blue Mountain Academy Hamburg, Pennsylvania 19526  
 Jones, Robert Box 255 R. D. #1 Shermansdale, Pennsylvania 17090  
 Juberg, Randall 1206 Prospect St. Takoma Park, Maryland 20012  
 Kaiser, Duane 117 Schuylkill Blessburg, Pennsylvania 16912  
 Karr, Nancy 410 College Avenue West Chester, Pennsylvania  
 Kijak, Janice 22 North Hill Road Colonia, New Jersey 07067  
 Kimble, Thomas R. D. #3 Honesdale, Pennsylvania  
 Kissinger, John 808 Friedensburg Road Reading, Pennsylvania 19606  
 Kline, Richard R. D. #2 Fleetwood, Pennsylvania  
 Kline, Roy R. D. #2 Fleetwood, Pennsylvania 19522  
 Kramer, George Rt. #1 Box 335 Hamburg, Pennsylvania 19526  
 Komorowski, Cathy 667 1/2 Hartford Street, Worthington, Ohio 43085  
 Kubrock, Esther Rd. #4 Danville, Pennsylvania 17821  
 Kulski, Carol 7620 Maple Avenue Takoma Park, Maryland 20012  
 Lacey, Michael 121 Lake Avenue Sayville, New York  
 Lacey, Terry 121 Lakeland Avenue Sayville, New York 11782  
 Lange, Paul R. D. #2 Evans City, Pennsylvania 16033  
 Langley, Lynda 54 Oxford Street Bradford, Pennsylvania 16701  
 Largent, Linda 224 Weymouth Road Darby, Pennsylvania  
 Lawrence, Gary 2504 Newton Street Silver Spring, Maryland 20902  
 Layton, Beverly R. D. #2 Box 407 Johnstown, Pennsylvania  
 Layton, Frederick R. D. #2 Box 407 Johnstown, Pennsylvania  
 Leader, Carol McAlisterville, Pennsylvania 17049  
 LeBard, Waverly Rt. #1 Chester Springs, Pennsylvania 19425  
 Lee, Paul 11072 Evans Street Loma Linda, California 92354

## Student

Leidich, Gerald R. D. #1 Middletown, New York 10940  
Lemkelde, Mary R. D. #4 Dover, Pennsylvania 17315  
Lemkelde, John R. D. #4 Dover, Pennsylvania 17315  
Lendle, Donald 302 Marie Avenue Pittsburg, Pennsylvania 15202  
Leonard, Carolyn 5516 Union Deposit Road Harrisburg, Pennsylvania 17111  
Leonard, Larry R. D. #1 Salladasburg, Pennsylvania 17766  
Levendoske, Arlyne 1047 Saint George Avenue Colonia, New Jersey 07067  
Likens, Arbutus 25 Bluebird Drive Irwin, Pennsylvania  
Lichtenwalter, Linda Box 864 R.D. #1 Reading, Pennsylvania 19607  
Locke, Robert 120 Blackstone Drive Centerville, Ohio  
Loney, Charles R. D. #2 Box 240 Stroudsburg, Pennsylvania 18360  
LoSchiavo, James 11903 Franklin Street Beltsville, Maryland 20705  
MacLaughlin, Nancy 223 West Lake Road Honeoye, New York  
McClintock, Lawanna Shermansdale R. D. #1 Pennsylvania 17090  
McEwen, Marilyn R. D. #1 Box 31 Cochran, Pennsylvania  
McFarland, Mary 911 W. Allens Lane Philadelphia  
McHutchison, Stanley 23 Holly Drive Berlin, New Jersey 08009  
McKendrick, Sally 1228 Heather Lane Carrcroft Crest Wilmington, Delaware 19803  
Malin, Robert 12610 Gunpowder Road Beltsville, Maryland  
Manbeck, James R. D. #1 Newmanstown, Pennsylvania 17073  
Manner, Richard R. D. #5 Greensburg, Pennsylvania 15601  
Marschner, Max 248 Ridge Pike Lafayette Hill, Pennsylvania 19444  
Martin, Richard 141 Howard St. Waverly, New York 14892  
May, Nancy 1615 Spencerville Road Spencerville, Maryland  
May, Robert G. 1561 Shoecraft Road Penfield, New York  
May, Robert L. 1615 Spencerville Road Spencerville, Maryland 20868  
Mayer, Juanita 32 Hobart Avenue Trenton, New Jersey 08629  
Mayer, Lynita 32 Hobart Avenue Trenton, New Jersey 08629  
Mayer, Patricia 32 Hobart Avenue Trenton, New Jersey 08629  
Mayhew, Gary RFD Georgetown, Pa. 15043  
Mayka, Linda R. D. #4 Box 787 Mountain Top, Pennsylvania 18707  
Meadows, William 4307 Merton Road Rockville, Maryland 20853  
Medaris, John 1303 Oram Street Scranton, Pennsylvania 18504  
Medaris, Michael 1303 Oram Street Scranton, Pennsylvania 18504  
Mellor, Ronad 244 Church Lane Ellicott City, Maryland  
Merrilees, Marilyn 918 Bergen Avenue Camden, New Jersey 08105  
Messenger, Dale 35 Emmons Drive Rochester, New York 14618  
Meyer, Daniel R.D. #1 Box 217 Westminster, Maryland 21157  
Milkovich, Maureen 577 Charlotte Drive, Pittsburgh, Pennsylvania 15236  
Miller, Duan 17 Farrell Avenue Willowdale, Ontario, Canada  
Miller, Sharon Rt. #1 Box 228 Delmar, Delaware 19940  
Miller, Stephen 657 Ellington Road Ridgewood, New Jersey 07450  
Mohring, Brenda 1414 Butler Street West Apt. 1 Easton, Pennsylvania  
Moore, Ruth 41 Woodland Avenue Wellsboro, Pennsylvania 16901  
Morgan, Jerry Hughsville, Maryland 20637  
Morgan, Richard Hughsville, Maryland 20637  
Morgan, Timothy Hughsville, Maryland 20637  
Mower, Ted Box 12 Furlong, Pennsylvania 18925

Moyer, Carolyn RD #1 New Bloomfield, Pennsylvania 17068  
Mullen, Paul R. D. #3 Chicora, Pennsylvania 16025  
Murdock, Jess 4806 Old French Road Erie, Pennsylvania  
Murray, Joy 10 Nance Lane Basking Ridge, New Jersey 07920  
Nash, Judy 125 Laurel Lane Lansdale, Pennsylvania 19446  
Nolan, Warren 14 W. 22nd Street Deer Park, New York 11729  
Ofes, Gary R.D. #2 Box 416 St. Joseph, Michigan  
Ott, Karen R. D. #4 Greenville, Pennsylvania 16125  
Ott, Ruth R. D. #1 Malvern, Pennsylvania 19355  
Owen, Arlin R. D. #1 Avella, Pennsylvania 15312  
Owen, Loretta R.D. #1 Avella, Pennsylvania 15312  
Owen, Kenneth R.D. #1 Avella, Pennsylvania 15312  
Pace, Rebecca R.D. #4 Danville, Pennsylvania  
Passion, Steven 2416 Hammond Place Wilmington, Delaware  
Passion, Thomas 2416 Hammond Place, Wilmington, Delaware 19808  
Patton, Donald 685-A Erial Road Sickleniffle, New Jersey 08081  
Peters, Linda R.D. #1 Pen Argyl, Pennsylvania 18072  
Pflaumer, Edward 137 Limestone Drive Camp Hill, Pennsylvania 17011  
Phelps, Milton 10504 Tenbrook Drive Wheaton, Maryland 20900  
Pohle, Robert 5707 Terrace Park Drive Dayton, Ohio 45429  
Porter, Barbara 9 East Ashland Avenue Glenalden, Pennsylvania 19036  
Postreich, Gary 391 Gloria Street Pittsburgh, Pennsylvania 15237  
Poulton, Barbar R.D. #3 Dillsburg, Pennsylvania  
Pruzman, Stephanie R.D. #1 Washington, Pennsylvania 15301  
Puke, Robert R.D. #1 Box 146A Cape May Court House, New Jersey  
Reeser, Brenda R.D. #1 Emmaus, Pennsylvania 18049  
Reinhardt, Joyce 3115 "c" Berkeley Drive Philadelphia, Pennsylvania 19129  
Reynolds, William 885 County Line Road Hatboro, Pennsylvania 18974  
Richardson, Mary 117 E. Park Street Carlisle, Pennsylvania 17013  
Robbins, Mary 44 N. 22nd St. Wheeling, West Virginia 26003  
Rockwell, Richard R.D. #4 Chambersburg, Pennsylvania 17201  
Rodman, Keith R.D. #1 Walker Road Endicott, New York  
Rodriguez, Eliezer Box 100 Bedminster, Pennsylvania 18910  
Roehn, Dorothee 7135 Lawndale Avenue Philadelphia, Pennsylvania 19111  
Rokes, Jenean 1516 Harding Lane Silver Spring, Maryland 20904  
Ross, Jack 215 Sichel Lane Deptford, New Jersey 08096  
Rumbarger, Ray 708 N. Fourth St. Bellwood, Pennsylvania 16617  
Runnals, Beverly 1309 Spencerville Road Spencerville, Maryland 20868  
Ruff, Charles 2555 Jacksonville Road Bethlehem, Pennsylvania  
Salway, Kathy 133 Bellevue Drive Pittsburgh, Pennsylvania 15235  
Sanchez, Sara 972 Tiffany St. Bronx, New York 10459  
Sanner, Kenneth 121 Woodland Road Greensburg, Pennsylvania 15601  
Savickas, Sharon 14 Redfield St. Tunkhannock, Pennsylvania 18657  
Sayre, George R. D. #1 Noxen, Pennsylvania 18636  
Schimp, Richard R.D. #1 New Bethlehem, Pennsylvania 16242

## Roster

Schimp, Robert R.D. #1 New Bethlehem, Pennsylvania 16242  
Schmidt, Diane 113 5th Avenue (laurel Ga.) Pittsburgh, Pennsylvania 15229  
Schropp, Duane P.O. Box 85 Hamburg, Pennsylvania  
Seeman, Patricia 1548 Good Intent Road Deptford, New Jersey 08096  
Seidel, Sylvia R.D. #2 Jonestown, Pennsylvania 17038  
Selvage, Frank 115 Luxor St. Manassas, Virginia 22111  
Selvage, Fred 115 Luxor Street Manassas, Virginia 22111  
Serra, Edward 120 W. Eckerson Road Spring Valley, New York  
Sewell, Shelton 103 Jopenda Drive Ellicott City, Maryland  
Sharp, Jenene R.D. #1 Walnutport, Pennsylvania 18088  
Sharp, Stephen R.D. #1 Walnutport, Pennsylvania 18088  
Shaw, James 28 Rockford Road Wilmington, Delaware 19806  
Shobe, Melva R.D. #1 Box 353-A Hamburg, Pennsylvania  
Shobe, Paul R.D. #1 Box 353 A Hamburg, Pennsylvania  
Showers, Winnifred R.D. #5 Danville, Pennsylvania 17821  
Simkin, Shirley R.D. #1 Nichols, New York 13812  
Sites, Jane Wiconisco, Pennsylvania 17097  
Smith, Barton 30 Knollwood Road Whippany, New Jersey 07981  
Smith, Diane R.D. #1 Berwick, Pennsylvania 18603  
Smith, Robert 1505 Laurel Drive Salisbury, Maryland 21801  
Snavey, Brenda 803 E. Evergreen Road Lebanon, Pennsylvania 17042  
Snyder, Trudy R.D. #1 Southington, Ohio 44470  
Sox, Robert 1110 Chipperfield Drive Stroudsburg, Pennsylvania 18360  
Sox, Julianne 1110 Chipperfield Drive Stroudsburg, Pennsylvania 18360  
Sox, V. Steven 1110 Chipperfield Drive Stroudsburg, Pennsylvania 18360  
Spangler, Linda 13000 Key Street Beltsville, Maryland  
Spencer, Donna 68 Winding Way Ellicott City, Maryland 21043  
Spencer, Philip R.D. #1 Covington, Pennsylvania 16917  
Stahl, Joan R.D. #4 Danville, Pennsylvania 17821  
Stamm, Allan 1307 East Congress Allentown, Pennsylvania 18103  
Sterndale, Lester 623 Cranhill Drive Brookdale Farms Wilmington, Delaware 19808  
Stern, Vaughn R.D. #2 Box 482 Birdsboro, Pennsylvania 19508  
Stong, Debra 2641 Ridge Pike Norristown, Pennsylvania  
Sweetland, Dale 3806 Olver Street Hyattsville, Maryland 20782  
Sweetland, Kathy 3806 Olver Street Hyattsville, Maryland  
Tapper, Travers 7A 40-14 62nd Street Woodside Queens, New York  
Tarr, Gene 11011 N. W. 14th Avenue Miami, Florida 33167  
Taylor, Winona East Dorsey Lane Poughkeepsie, New York 12601  
Tegy, Stephanie R.D. #2 Coopersburg, Pennsylvania 18036  
Temple, Diane R.D. #1 Wellsville, New York 14895  
Thatcher, Barbar 37455 Grove Avenue Apt. 102 Willoughby, Ohio 44094  
Tokizaki, Mari 1432 So. 9th Street Philadelphia, Pennsylvania

Townsend, Randy Rock Hall, Maryland 21661  
Townsend, Robert Rock Hall, Maryland 21661  
Truit, Alice Rt. 2 Box 102-A Bridgeville, Delaware 19933  
Truit, Allen R.D. #2 Box 102-A Bridgeville, Delaware 19933  
Turbyfill, Donna Green Castle Road Laurel, Maryland  
Van Cleve, Marjorie R.D. #2 New Oxford, Pennsylvania 17350  
Vanderbilt, Karen 3816 Louisiana Avenue Apt. 8 Andrews Air Force Base, Maryland  
Vandervort, Marilyn Box 8 Laceyville, Pennsylvania 18623  
Wagner, Nancy P.O. Box 296 Millville, Pennsylvania 17846  
Walker, Cynthia 2042 East McGalliard Avenue Trenton, New Jersey 08610  
Weigley, David R.D. #1 Halifax, Pennsylvania  
Weigley, Joseph R.D. #1 Halifax, Pennsylvania  
Weller, Earl Fuller Memorial San. So. Attleboro, Mas. 02703  
Wetmore, Calvin Roulette R.D. #1 Roulette, Pennsylvania 16746  
Wetmore, David R.D. #1 Box 138 Roulette, Pennsylvania  
Wetmore, Donald R.D. #1 Box 138 Roulette, Pennsylvania  
Whitaker, Gary Chestnut Ridge Road, Appalachin, New York  
Whitman, Gerald Box 544 Jonestown, Pennsylvania 17038  
Whitman, Sandra Box 544 Jonestown, Pennsylvania 17038  
Wielt, Terry 12 Kile Drive Scotia, New York 12302  
Williams, Ella 948 N. 10th 12-C Philadelphia, Pennsylvania  
Williams, Kathy 948 N. 10th Apt. 12-C Philadelphia, Pennsylvania 19123  
Williams, Robert 6601 Quincy Street Philadelphia, Pennsylvania  
Williams, Tom Bates Medical Center, Sprain Road Yonkers, New York  
Wilson, Nancy 801 Milestone Drive Silver Spring, Maryland 20904  
Wilson, Yvonne 801 Milestone Drive Silver Spring, Maryland 20904  
Winfield, Jean 221 N. 10th St. Reading, Pennsylvania  
Witt, David R.D. #1 Morris, Pennsylvania 16398  
Witt, Paulette R.D. #1 Morris, Pennsylvania 16398  
Witt, Maurice R.D. #1 Morris, Pennsylvania  
Woodruff, Nancy 209 Clifton Reading, Pennsylvania 19062  
Woolever, Mark 322 Montour Street Montoursville, Pennsylvania 17754  
Wright, Donna 605 Truitt Street Salisbury, Maryland  
Wright, Steven 605 Truitt Street Salisbury, Maryland  
Wuchenich, Danielle 3101 Elroy Avenue Pittsburgh, Pennsylvania 15227  
Wuchenich, Gary 3101 Elroy Avenue Pittsburgh, Pennsylvania 15227  
Wuchenich, John 3101 Elroy Avenue Pittsburgh, Pennsylvania 15227  
Yehl, Robert P.O. Box 454 New Tripoli, Pennsylvania  
Zellefrow, Catherine 624 Sharpville Avenue Sharon, Pennsylvania  
Zellefrow, Annie 634 Sharpville Avenue Sharon, Pennsylvania  
Zerne, Rosemary 300 Reservoir Road West Chester, Pennsylvania  
Ziehnert, Melissa Rt. 2 Box 165 Bel Air, Maryland



"They Shall All Be Taught of God"



## Epilogue

Time passes on in a steady, ceaseless flow. The 1966-67 school year has passed taking all the pleasant, as well as the disagreeable incidents with it, but leaving the memories behind. Memories that will make us laugh and cry—memories of teachers, friends, parties, work, play, and long hours of study. Time takes with it the expressions like "decent", "groovy", "cool—yea", and "neat" that we used this year. For most it was a very good year. It was a happy year where we grew and learned. We learned to love learning, to develop our potentials, to serve others, and to serve our God.



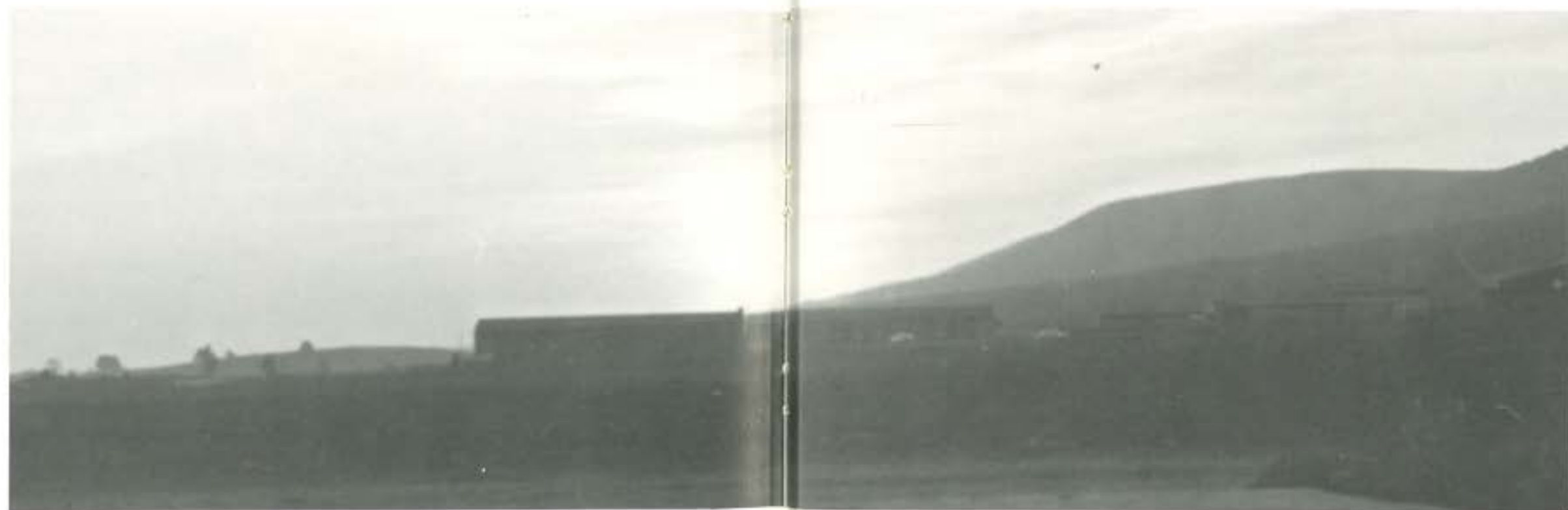

We go forth better-equipped to take our places in the human community. By building ourselves, we have built the world to come. Yes, time flows on, and this school year ends. At the end of all we cling to so, the sun is setting, must we go.

The ECHOES STAFF

## Autographs

