

ECHOES '70

Hamburg, Pennsylvania

Volume 15

Carl Becker	Editor-in-Chief
Bonnie Ronning	Assistant Editor
Charles Amlaner	Photographer
Jackie Watkinson	Layout Editor
Christy Haldeman	Copy Editor
Esther Kubrock	Artist
Larry DeHaan	Business Manager
Pam Patten	Assistant Business Manager
John D. Edison	Advisor



*“Glorifying God With
Graphic Impressions”*





Dedication

Because of his work with the youth, his understanding, his guidance, and his dedication, Echoes '70 would like to pay tribute to Mr. Epperson by dedicating this yearbook to him. Mr. Epperson, one of our physical education instructors, has made the gymnasium a place of true Christian recreation and exercise. High ideals have inspired all who associate with him on to greater goals. Mr. Epperson, you have our appreciation for your Christian devotion and faithfulness. We thank you.



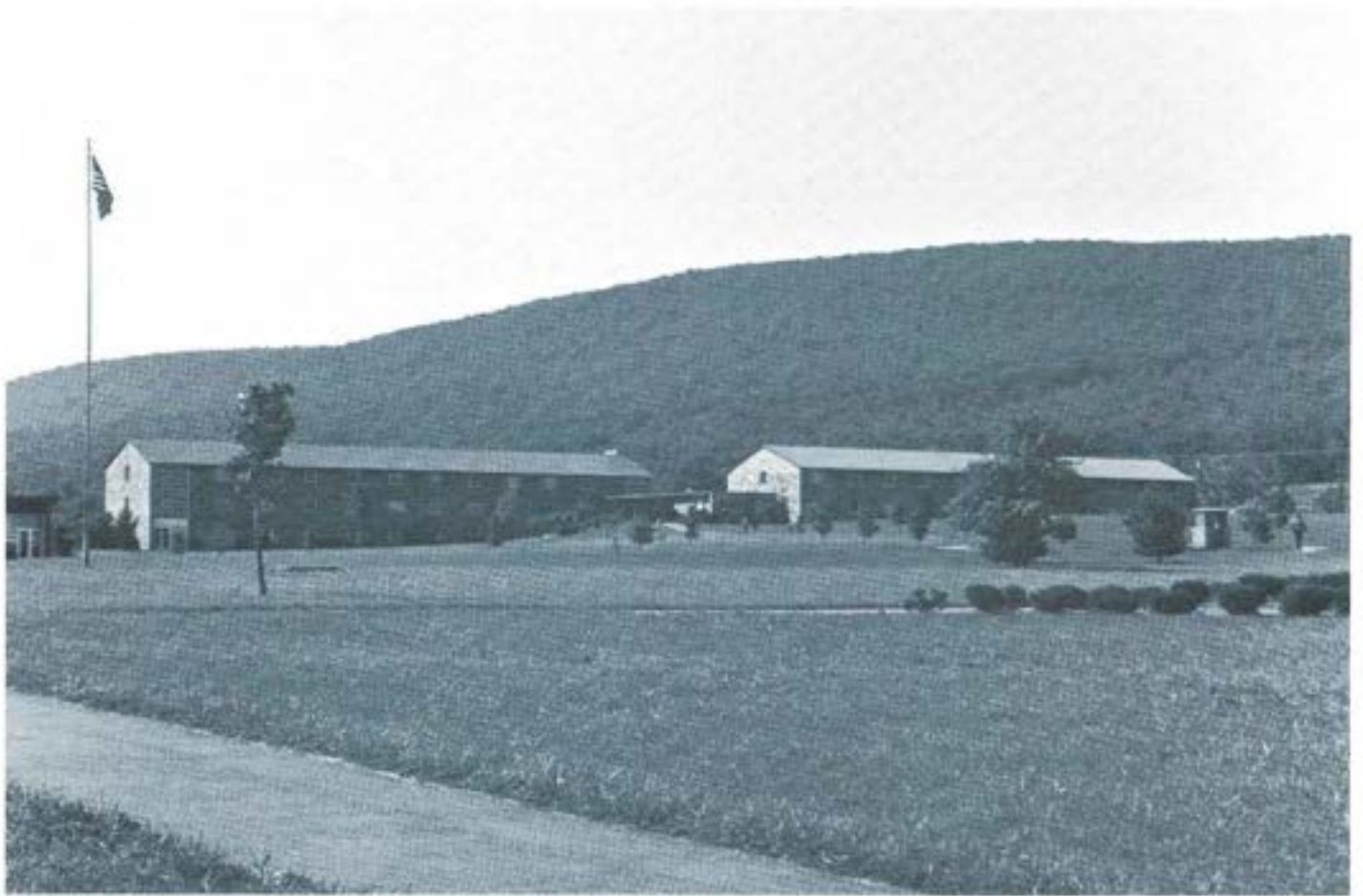



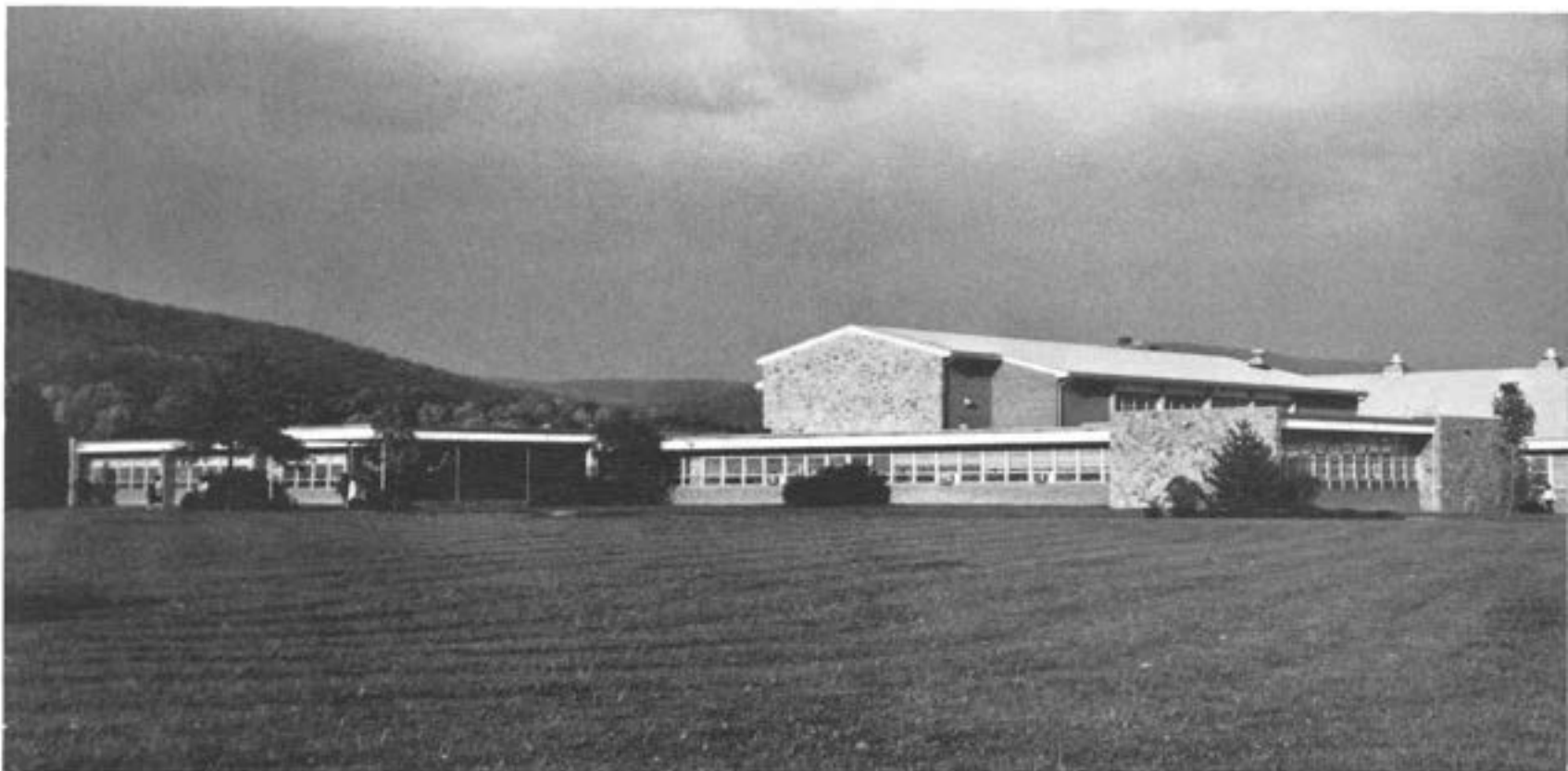
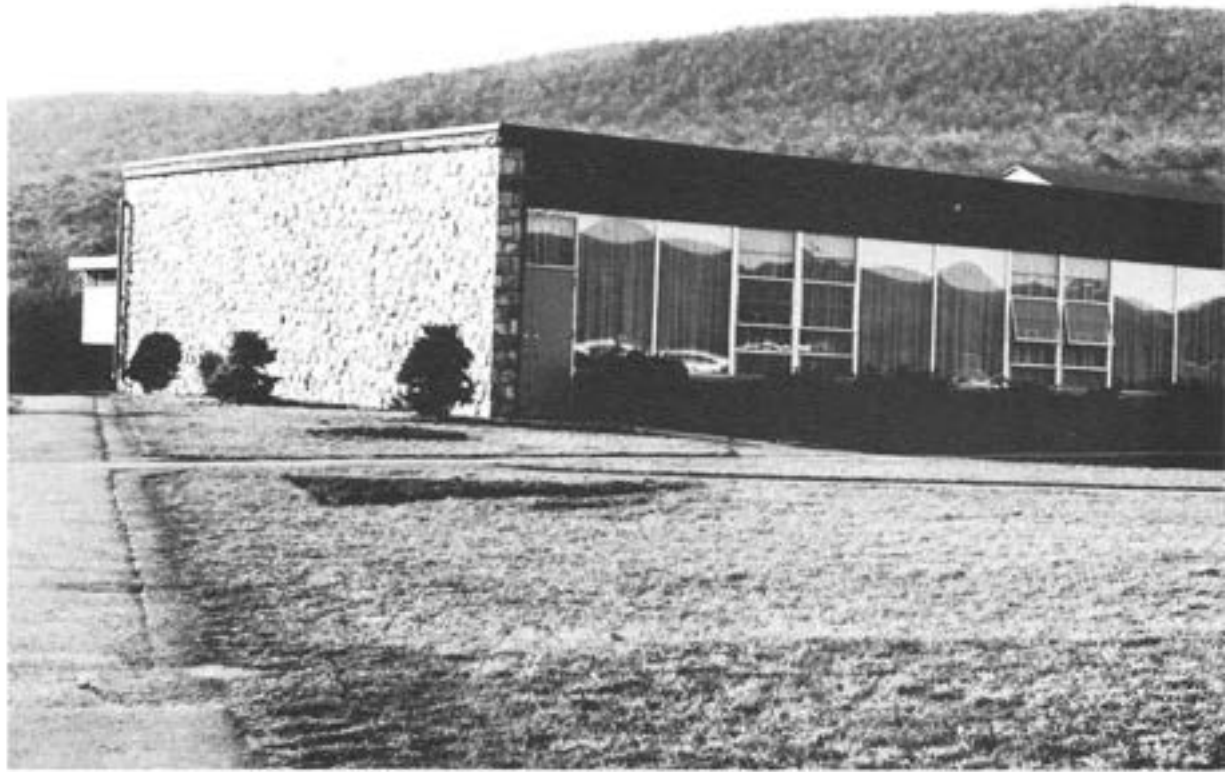



Prologue

A purpose of a school is to bring students and teachers together. The purpose of Blue Mountain Academy is to make a change in the lives of the students by this confrontation. This change is manifested in a Christ-like life, clear mind, and fit body.



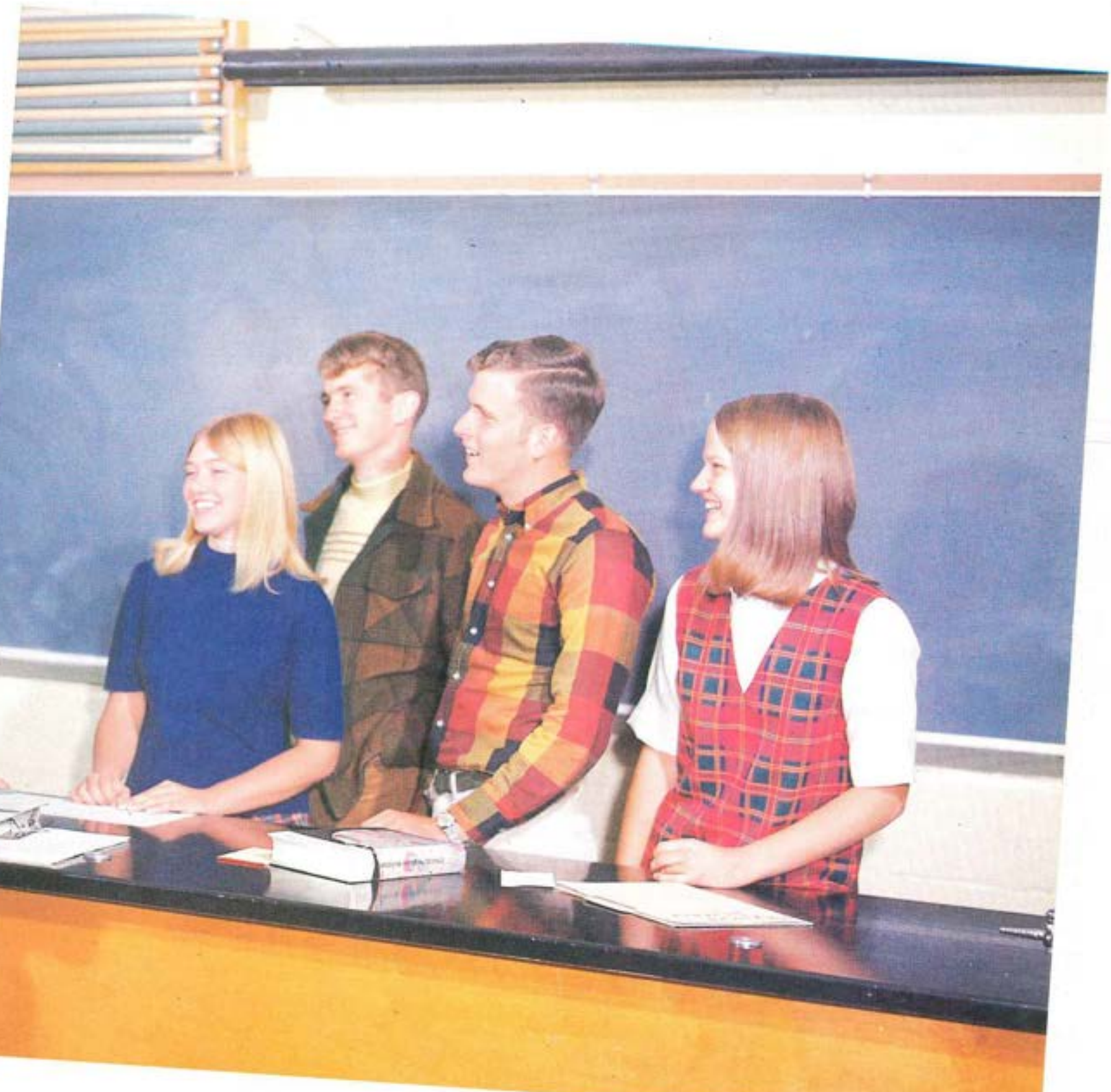



Dear Students:

Blue Mountain Academy has afforded you many opportunities for spiritual, physical, mental, and social development during this school year. Your experiences and friendships have helped to form your character and prepare you for a future life of service.

God needs your energy and newly acquired skills to counteract the sin and injustice found in the world today. "The greatest want of the world is the want of men — men who will not be bought or sold, men who in their inmost souls are true and honest, men who do not fear to call sin by its right name, men whose conscience is as true to duty as the needle to the pole, men who will stand for the right though the heavens fall." E. G. White, *Education* p. 57. Do you measure up to God's expectations? Don't ever disappoint Him in your personal life or service to others.

It has been an enjoyable and enriching experience to serve as your principal this year. I am justly proud of you and will follow your progress with keen interest each passing year.

I challenge you to continue to prepare for that place where "Eye hath not seen, nor ear heard, neither have entered into the heart of man, the things which God hath prepared for them that love Him." 1 Cor. 2:9.

Your Friend,

M. W. Shultz, M.A.

Contents

Administration & Staff

School Life

Seniors

Juniors

Sophomores

Freshmen

Advertisements







The faculty at Blue Mountain Academy endeavor to bring knowledge and "know-how" to the students. Their ultimate purpose is to help them attain a saving knowledge of truth. The faculty, with their diligent work, patience, and personal interest believe in preparing the students of Blue Mountain Academy for useful service on earth.



FACULTY



Mr. Max Boicourt M.A.
Vice-Principal



Mr. Merle Bascom B.A.
Treasurer



Mrs. Isabelle Frymire
Food Service Director



Mr. Robert Baldwin B.A.
Librarian



Elder M. W. Shultz M.A.
Principal



Miss Christine Anderson B.S.
Assistant Dean of Girls,
Home Economics

Elder Nicholas Leftrook M.A.
Guidance Registrar





Mrs. Della Heisey
Administrative Secretary



Mrs. B. L. McClure
Dean of Girls



Mr. T. E. Winn B.A.
Dean of Boys



Mr. Louis Ivins B.A.
Assistant Dean of Boys, Girls' P.E.



Mr. R. D. Roberts B.S.
Assistant Treasurer



Mr. John Edison M.S.
Band, Instrument



Mr. Darwin Heisey M.A.
English IV



Mr. Clayton Breakie M.A.
Physics, Chemistry



Mrs. Nancy Edison B.S.
Organ



Elder Richard Dickinson M.A.
Youth Guidance, Old Testament



Mr. James Epperson B.S.
Physical Education, Health

Mr. William Farver M.A.
Math

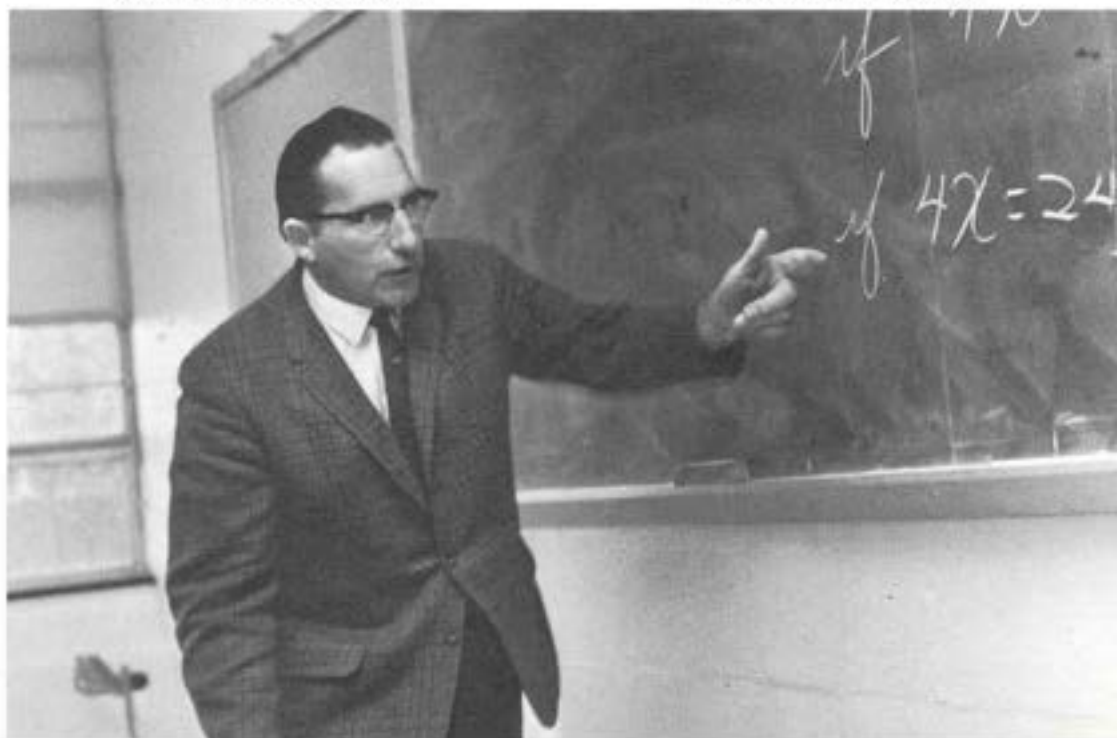



Mrs. Virginia Lonser B.A.
English III



Mrs. Eloise Leftrood M.A.
Piano



Mr. Edward Klein B.S.
Industrial Arts



Elder Gordon Kainer M.A.T.
Bible Doctrines, Old Testament



Mrs. Beverly Ivins B.S.
English I



Mr. Duane Wardecke B.S.
Agriculture, Industrial Arts



Mr. Ed Thompson M.A.
English, Social Studies



Mrs. Stella Eroh
Food Service Supervisor



Mrs. Marion Streidl B.A.
Business Education



Mr. Richard Wuttke B.S.
Choir, Voice



Mr. Ray Lonser B.A.
Languages

Mr. Herbert Messinger B.A.
Driver Education, Motor Pool





Mr. Robert Fry
H.P.M. Bus Driver



Mr. James Frymire B.S.
Farm Manager



Mrs. Phyllis Orndorff
Food Service Supervisor



Mr. Sam Robinson B.S.
Maintenance



Mrs. Pat Winn B.A.
Business Education



Mr. Carol Johnson
Maintenance



Mr. Harold Streidl M.A.
Science



Mrs. Lillian Gray
Food Service Supervisor



Dr. Raymond Haslam D.D.S.
School Dentist



Mrs. Irene Farver R.N.
School Nurse



Mrs. Ann Corwin
Food Service Supervisor

Mrs. Ethel Sincavage
S.S. Plastics Supervisor





Mr. Roger Metzger
S. S. Plastics Manager



Elder Ray West M.A.
Pastor



Mr. Ray Kelly
Harris Pine Mill Manager



Mr. John Mendel
Social Studies



Mrs. Joan Thompson
Art



Mrs. Virgie Fry
Laundry Superintendent





School life is a developing process. The physical, spiritual, intellect and cultural faculties are developed and changed. Every part of school life has a direct influence on a student character. The type of influence depends entirely upon the student.

SCHOOL LIFE





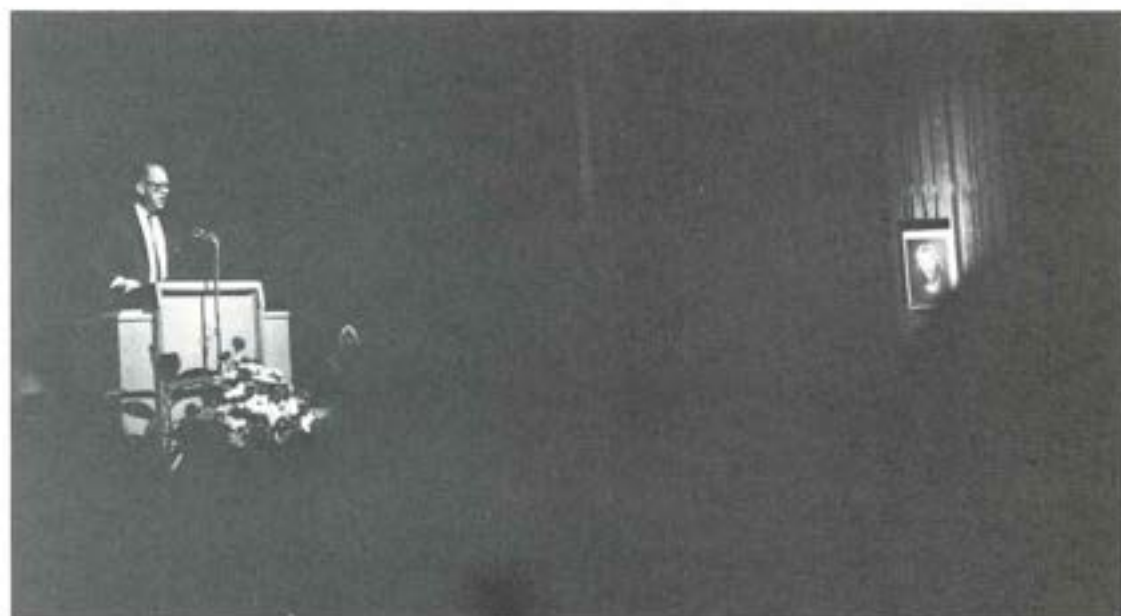

Religious Activities



JUNIOR ELDERS

Bill Andress
Ron Reading
Fred Kubrock

JUNIOR DEACONS

Stan Lehman
Alan Queen
Calvin Wetmore
Ron Woodruff
Doug Barker
Kevin Mosby
Cecil Smith
Lester Hussie
George Franklin
Charles Amlaner

JUNIOR DEACONESSES

Lavonne Barrick
Joyce Ingersoll
Esther Kubrock
Sharon Waters
Shiela Weaver
Connie Wise
Christy Haldeman
Darlene Meyer
Cheri Welsh



Sabbath School

Andee Dickinson

Shirlee Berg

Kathy Baasch

Linda Gerald

American Temperance Society

President – Mark Sorensen

Treasurer – Ron Woodruff

Secretary – Kathy Baasch

Pub. Rel. – Doug Barker



*Missionary
Volunteer Society*

Randy Townsend

Cheryl Berkeley

Diane Ertel



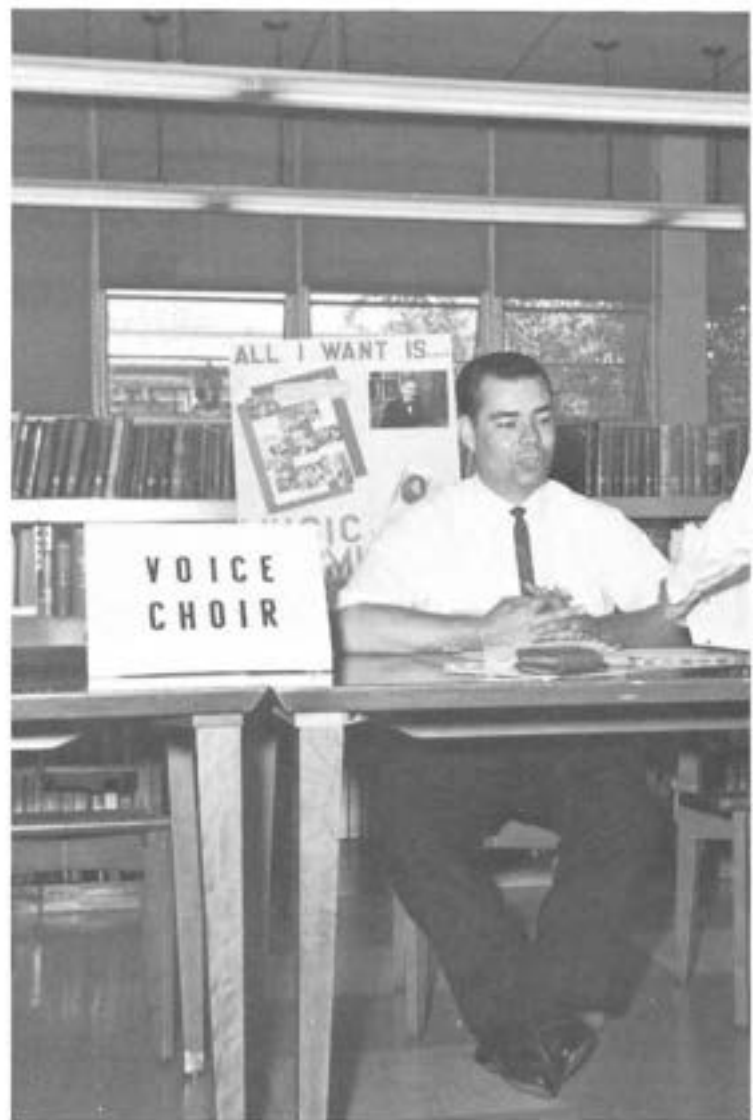



ORGANIZATIONS

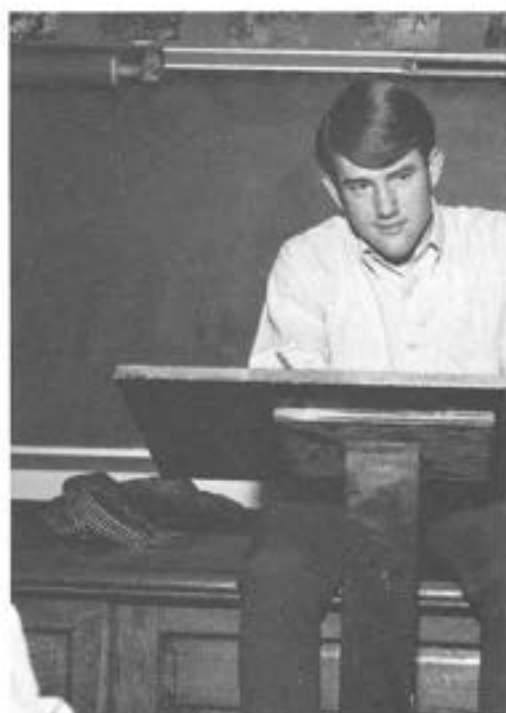

FLOOR SENATORS

FIRST SEMESTER

Jean Freeny
Sue Sterndale
Tricia Sorensen
Dawn Hartranft
Don Nash
Allen Queen
Doug Barker
Bob Smith

SECOND SEMESTER

Shirlee Berg
Sue Sterndale
Ginny Rodman
Jill Longacre
Don Nash
Stanford Lehman
Kevin Stewart
Ron Woodruff



SPONSORS
Elder M. W. Shultz
Mr. M. O. Boicourt
Mr. R. A. Wuttke





Ed Loney
Wayne Lemon
Pat Nase
Shelly Jennings
Glenn Russell
George Franklin
Jenene Sharp
Ron Reading

President
Vice President
Secretary
Treasurer
Pastor
Sergeant at arms
Public Relations Secretary
Sports Coordinator



Student Association





Appalachian

Peggy Stevens
Cindy Berkeley
Doug Barker
Bobbie Dauns
JoAnne Beyer
Jenny Sharp
Wayne Liljeros
Kermit Swingle
Joani Parsley
Micky Scow
Bev Dennison
Mr. Ed Thompson

Editor
Assistant Editor
Photographer
Circulation Manager
Girl's Column
Alumni Column
Sports Column
Artist
Reporter
Reporter
Typist
Advisor



Echoes

Carl Becker	Editor
Bonnie Ronning	Assistant Editor
Christy Halderman	Copy Editor
Esther Kubrock	Artist
Larry DeHaan	Business Manager
Pam Patten	Assistant Business Manager
Jackie Watkinson	Layout Editor
Charles Amlaner	Photographer
Mr. John D. Edison	Advisor



Ho Sigma Kappa





FIRST SEMESTER

John Kempton
Wayne Liljeros
Fred Layton
Dale Rhinehardt
Roy Kline
Dan Bernet

President
Vice President
Secretary-Treasurer
Pastor
Sergeant at arms
Sports Coordinator

SECOND SEMESTER

John Kempton
Wayne Liljeros
Fred Layton
Bill Andress
Roy Kline
Larry DeHaan

President
Vice President
Secretary-Treasurer
Pastor
Sergeant at arms
Sports Coordinator



Theta Kappa Gamma





FIRST SEMESTER

Dale Corwin
 Terry Lacey
 Debbie Cain
 Rose Bange
 Esther Kubrock
 Darla Roberts
 May Koerber

President
 Vice President
 Secretary
 Treasurer
 Pastorette
 Sergeant at arms
 Sports Coordinator

SECOND SEMESTER

Dale Corwin
 Terry Lacey
 Debbie Cain
 Rose Bange
 Esther Kubrock
 Jodi Adams
 May Koerber

President
 Vice President
 Secretary
 Treasurer
 Pastorette
 Sergeant at arms
 Sports Coordinator



Mr. Richard Wuttke, Director

*Bonnie Ronning, Accompanist

SOPRANOS

Cheryl Berkeley
*Debbie Cain
*Susan Carter
Nancy Corbin
Joanne Engel
Diane Ertel
Jean Freeny
Pat Gale
Linda Gerald
Joyce Ingersoll
Carol Jones
*Debbie Lintner
Becky Orndorff
Bronwen Scragg
Jeanette Sykes
*Shiela Upshaw

*Denotes Bel Canto Singers

ALTOS

*Judi Aitken
Cheryl Becker
Becky Blake
Janine Conner
Bev Dennison
Heather Duncan
Linda Gray
Cheri Greer
Vickie Hyde
Shelly Jennings
*Micki Scow
Linda Scriven
*Tricia Sorensen
*Jenene Sharp
Cherie Welsh
Melanie Wuchenich
Pat Yost

TENORS

*Roger Brower
Ric Case
Tim Epperson
Lester Hussie
*Duane Kaiser
Gary Mayhew
John Orndorff
Dave Ramsey
*Glenn Russell
*Mark Sorensen

BASSES

Chris Bauder
Paul Benson
Daniel Davis

George Davis
James Flowers
Dave Garey
Boyd Gibson
Robin Hoffman
John Lazaration
*Ed Loney
Ed Metzger
Les Moyer
*Ron Reading
Ric Romyn
Harold Smith
*Ron Tilkens
*Calvin Wetmore
Dave Weigley
Tim Workman

Sylvan Singers





Bel Canto Singers





Cantabile Wind Ensemble



Mr. John D. Edison, Director

Flutes

*JoAnn Beyers
*Christy Haldeman
Irene Parcels
Al Simpkins

Clarinets

*Brenda Stubbs
*Kathy Kaiser
Barbara McKee
*Teresa Olsen
Jean Becker
Roger Strewser
Madeline Logan
Debbie Porter

Alto Clarinet
Pat Porter
*Steve Weider

Bass Clarinet
*Cindy Berkeley
Randy Juburg

Alto Saxophones
*Dennis Kreiger
Glenn Woolever
Greg Cuckler
Pam Patten

Trumpets

*Carl Becker
*Doug DeVries
Bob LoSchiavo

Doug Gordon
Dan Stevenson
Eric Laudenslager

French Horns
*Sue Meyer
*Marv Miller
Phil Collins
*Don Price

Baritone

*Larry DeHann
Gerry Messenger
Mike Mills

Trombones

Bob Smith
Ron Woodruff
*Dave Sanner

Stan Lehmen
*Lonnie Hudgins

Tuba

Jim Koerber
Greg Gimbel

Percussion

*Charlie Amlaner
*Karin Ruggles
Diane Bennicoff
*Carol Hanscom
Melissa Bennett

String Bass

*Kermit Swingle

*Denotes Cantabile Wind Ensemble

Band





Orchestra

Mr. John D. Edison, Director

Flutes

JoAnn Beyers
Christy Halderman

Clarinets

Kathy Kaiser
Dennis Kreiger

Alto Clarinet

Pat Porter

Bass Clarinet

Randy Juburg

French Horns

Sue Meyer
Marv Miller
Don Price

Trumpets

Carl Becker
Dan Stevenson

Trombones

Dave Sanner
Stan Lehman

Percussion

Charles Amlaner
Karen Ruggles

Violins

Kathy Baasch
Larry Lichenwalter
Tom Tegyi
Cindy Berkeley
Boyd Gibson
Eileen Conner
Linda Leftrook
Bev Dennison
Carol Jones
Vicki Hyde
Ray Tilkens

Cello

Ron Tilkens
Edgar Metzger

String Bass

Kermit Swingle

Piano

Joane Parsley

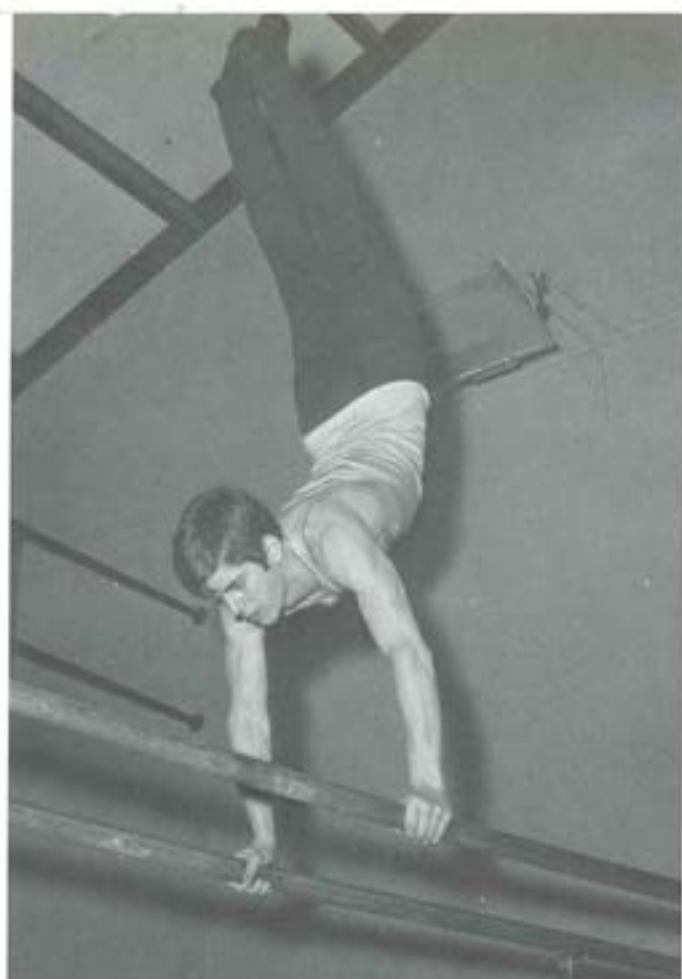

Tumbling Team

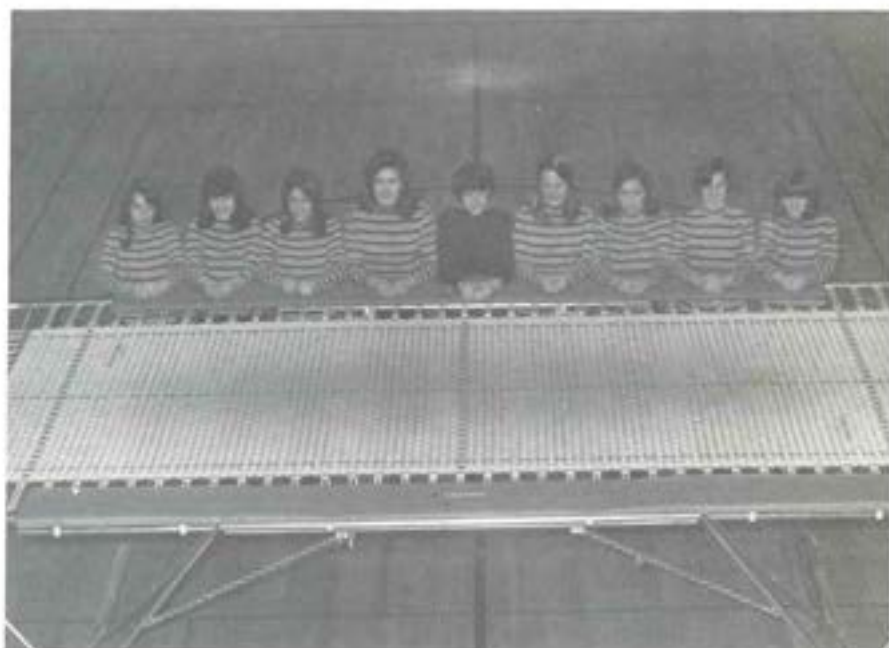

Terry Lacey . . . Captain
 Kathy Baasch
 Andee Dickinson
 Cathi Haas
 Dawn Hartranft

May Koerber
 Esther Kubrock
 Darlene Meyer
 Valerie Wuchenich

Ross Decker . . . Captain
 Lonnie Johnson
 John Kempton
 Fred Kubrock
 Larry Lichtenwalter
 Wayne Liljeros
 Scott Longacre

Frank Martinez
 Mike Martinez
 John Medaris
 Cecil Smith
 Randy Townsend





M.C.C.

COMPANY STAFF, 31st VMSC-MCC

Cadet Officers

Ed Loney	Captain
John Kempton	Second Lieutenant
Wayne Liljeros	Second Lieutenant
Dave Weigley	First Sergeant

Tactical Officers

Curtis Reed	Lieutenant
Robert Baldwin	Lieutenant
Jim Shobe	Lieutenant



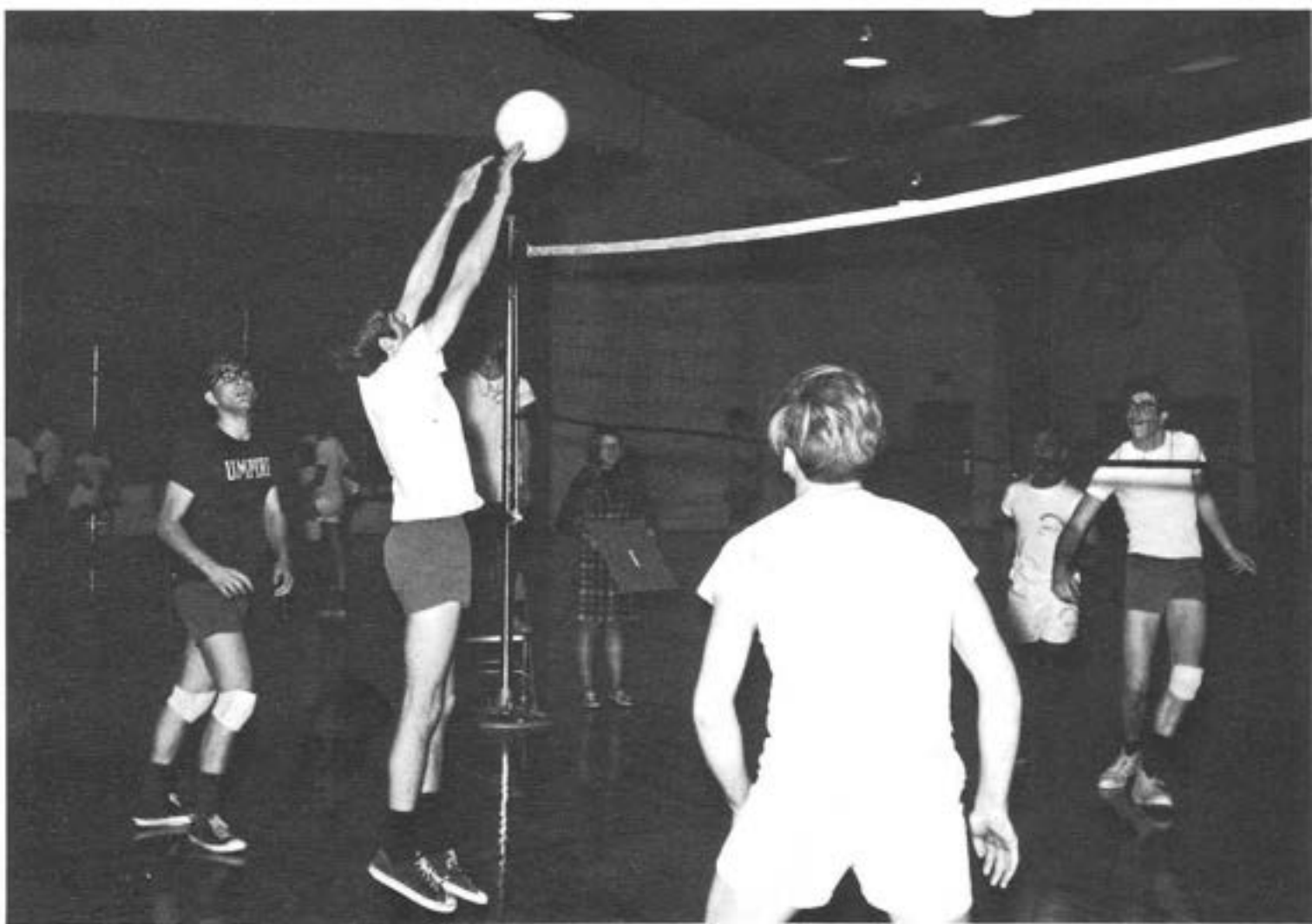



SPORTS



TEAMS and CAPTAINS

Santos - DeHaan Clippers - Kempton

Wolves - Slater Beacons - Martinez

Oaks - Russell Generals - Decker

Cougars - Lemon Stars - Liljeros



Soccer



TEAMS and CAPTAINS

Eagles – Nash

Redskins – Kempton

Colts – Sorensen

Raiders – Decker

Jets – Weigley

Chargers – Faculty

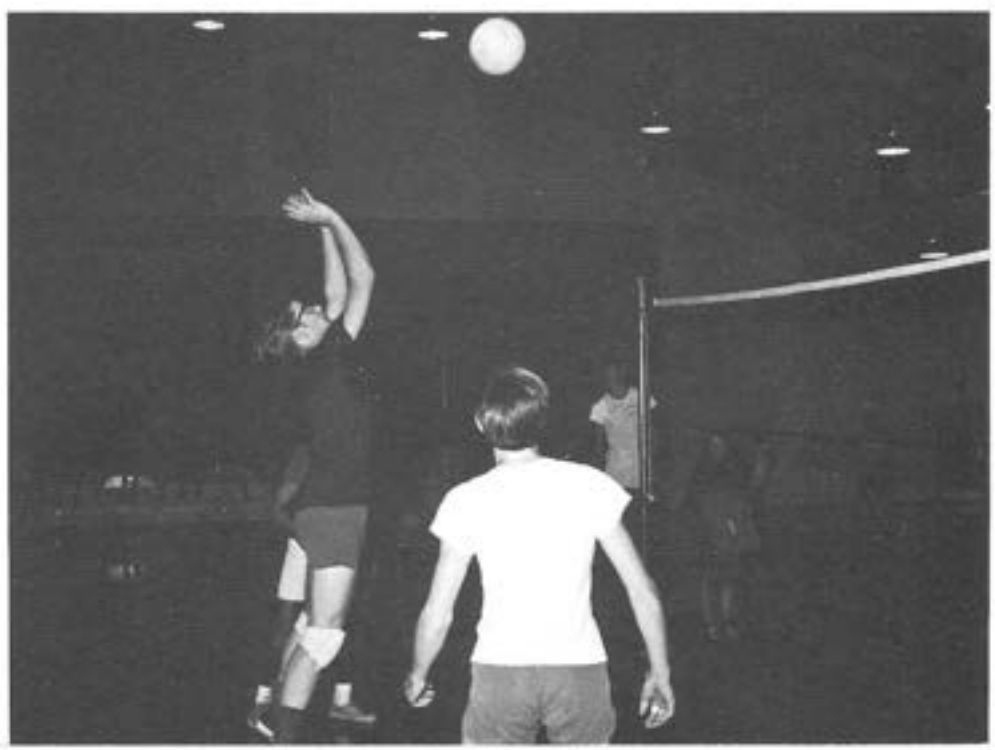



Volleyball





Co-Ed Recreation

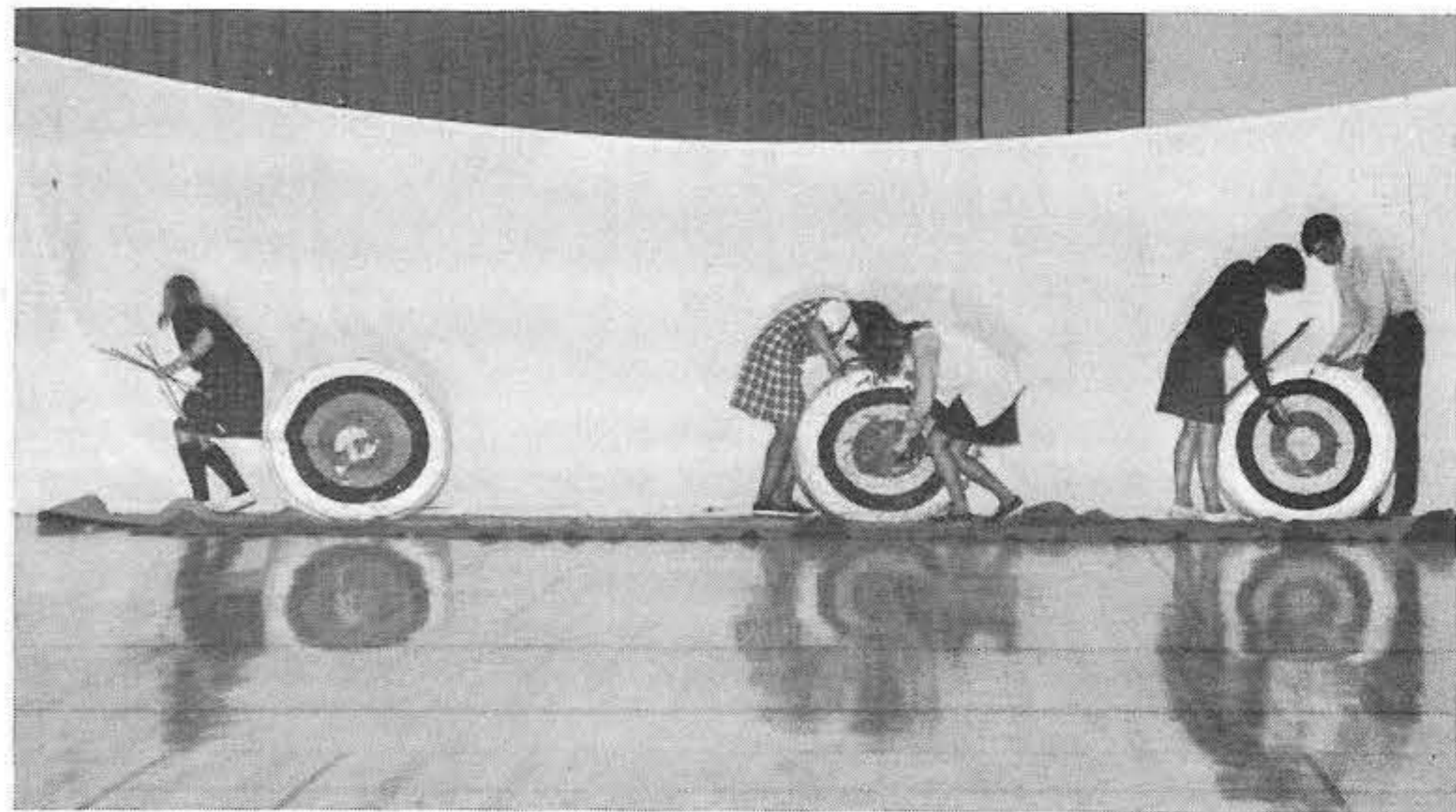

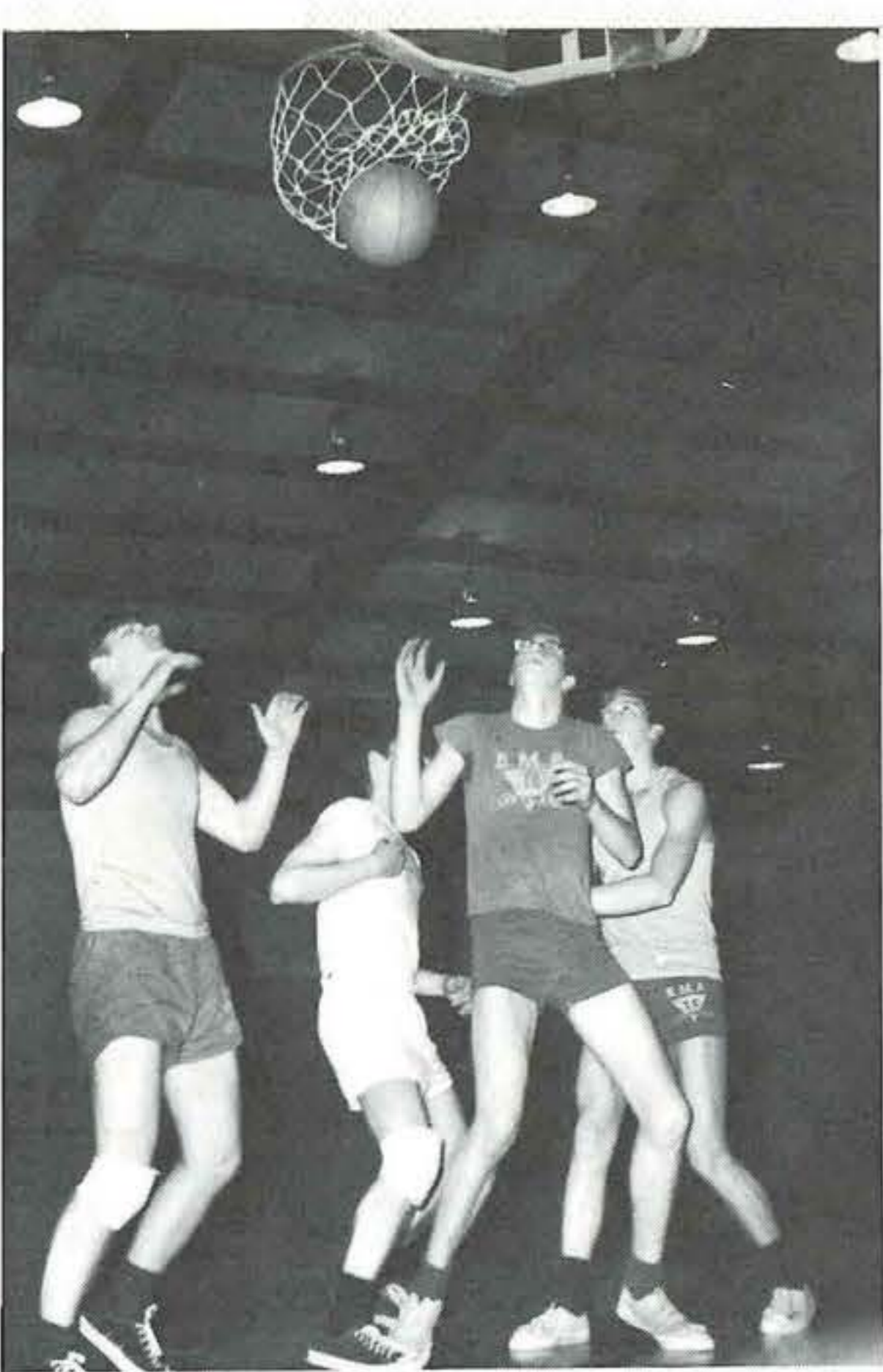

Basketball



TEAMS and CAPTAINS

Hawks — DeHaan

Knicks — Layton

Pistons — Pinkney

Lakers — Loney

Royals — Liljeros

Celtics — Decker

Bullets — Hussie

76er's — Reading





The Seniors are the leaders at Blue Mountain Academy. They govern the activities, attitudes, and goals attained by the students. This leadership is necessary to prepare them for the future, so that they may meet it successfully. The class officers are Ross Decker, President; Judy Aitken, Vice President; Sherry Waters, Secretary; Brenda Stubbs, Treasurer; Larry Lichtenwalter, Pastor; and Andrea Dickinson, Sergeant at Arms, (Dave Smith 1st Sem.)



SENIORS



Debbie Achenbach
Undecided

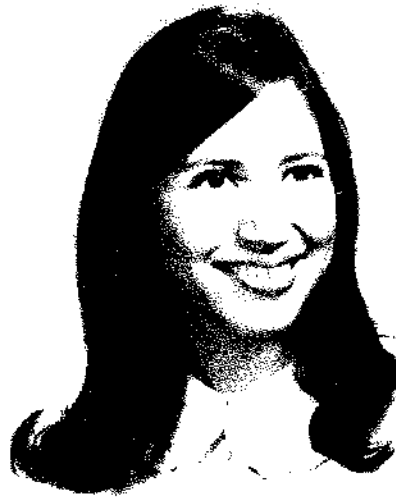

Becky Afleje
Medicine

Judy Aitken
Missionary

Charles Amlaner
Physicist

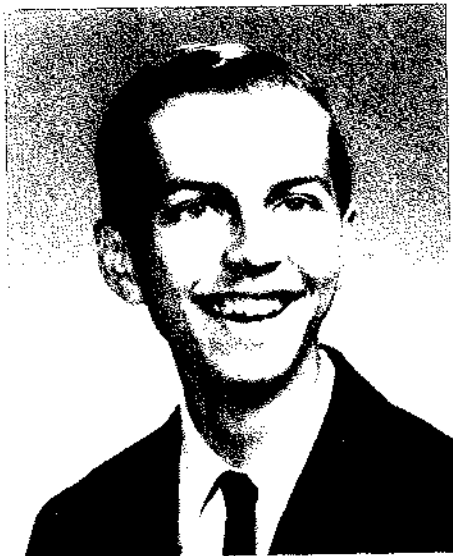

William Andress
Theology



Kathie Baasch
Elementary Education

Edwin Bailey
Language Major

Rosalie Bange
Nurse



Douglas Barker
Architect

Lavonne Barrick
Nurse

Carl Becker
Music Education

Shirlee Berg
Elementary Education

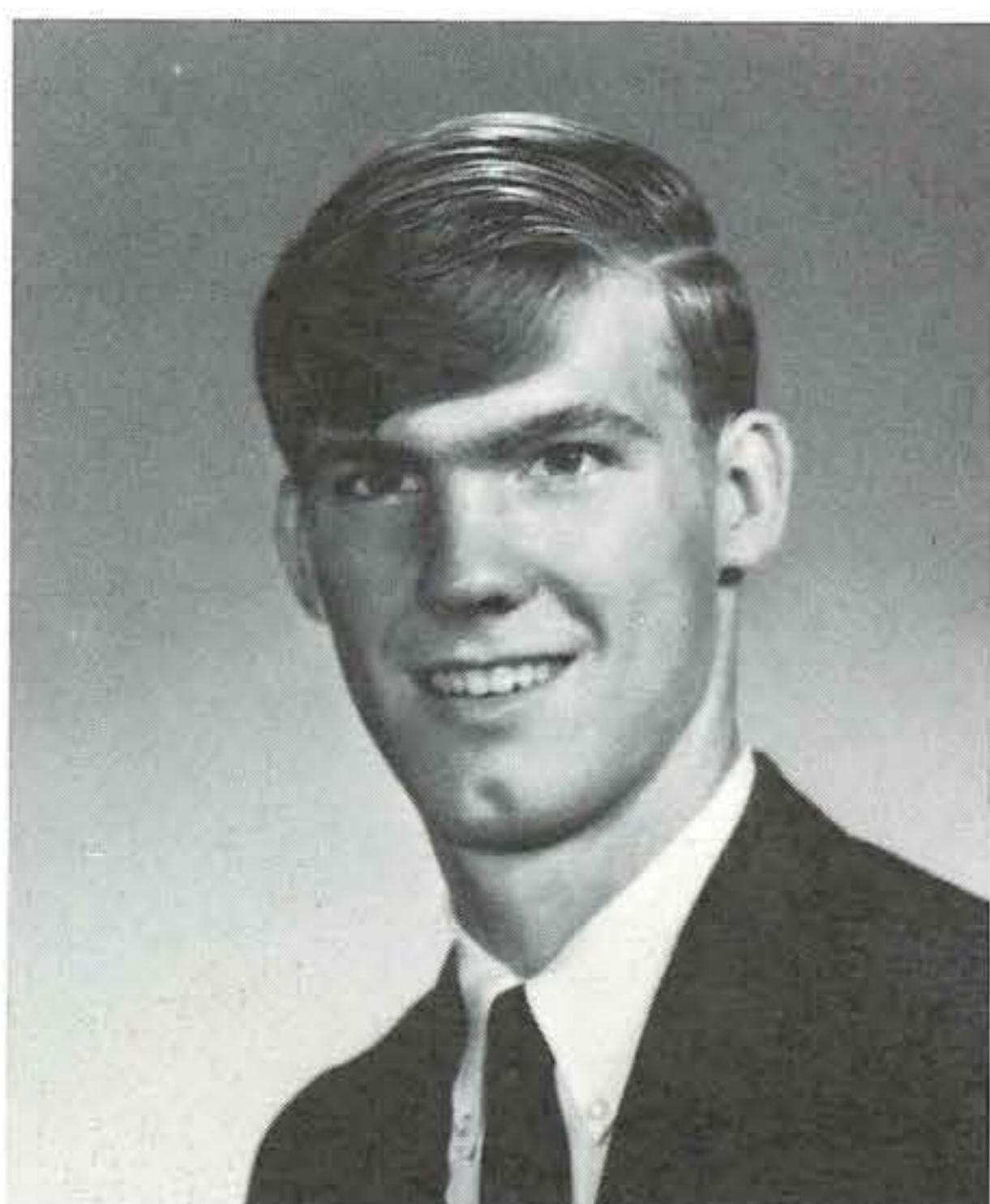



Cheryl Berkeley
Music Education

Daniel Bernet
Undecided

JoAnne Beyer
Undecided

Rebekah Blake
Medical Technologist



Melvin Bradley
Undecided

Cheryl Bradshaw
Undecided

Arlen Brandt
Undecided

Roger Brower
Undecided



Debbie Cain
Home Economics

Steve Coffin
Medicine

Nancy Corbin
Undecided

Dale Corwin
Undecided





Linda Coyl
Nurse

Daniel Davis
Microbiologist

Roberta Dauns
Secretary

Donna DeAngelo
Psychologist



Ross Decker
Marine Biologist

Larry DeHaan
Industrial Engineer

Dave DeLong
Auto Mechanic

Beverly Dennison
Nurse



Larry DePew
Policeman

Andrea Dickinson
Nurse

Susanne Dickstein
Undecided

Jayette Dukeman
Nurse





George Franklin
Undecided

Cheryl Freed
Nurse

Jean Freeny
Undecided

Richard Fulmer
Auto Mechanic



Peggy Gibson
Undecided

Cheryl Greer
Secretary

Steve Griffith
Cattleman

Lillian Gross
Undecided



Keith Guinn
C. P.A.

Cathi Haas
Social Worker

Shelia Hale
Social Worker

Carl Hartman
Lawyer





Markeatha Hawkins
Nurse

Joan Hedges
Bookkeeping

James Hendershot
Engineering

Doris Hignett
Accountant



Lester Hussie
Undecided

Joyce Ingersoll
Nurse

Shelly Jennings
Fine Arts Teacher

Tom Jones
Undecided



Randy Juberg
Undecided

Duane Kaiser
Undecided

Larry Kaschube
Undecided

John Kempton
Medicine





Roland Kip
Teacher

Roy Kline
Chemist

Danny Knarr
Teacher

Larry Knowles
Business Executive



Bethlynn Kobrinsky
Artist

May Koerber
Physical Education

Dennis Kreiger
Lawyer

Esther Kubrock
Social Psychologist



Terry Lacey
Physical Education

John Laurell
Medicine

Fred Layton
Physical Education

David Leach
Theology





Wayne Lemon
Physical Education

Larry Lichtenwalter
Theology

Wayne Liljeros
Physical Education

Debbie Lintner
Dental Hygienist



Charles Logue
Anesthesiologist

Fiona Logan
Undecided

Ed Loney
Physical Education

Mike Martinez
Oceanographer



Gary Mayhew
Forestry

Linda McCleary
Pediatrician

Barbara McKee
Interior Decorator

John Medaris
Lawyer





Denise Miller
Artist

Richard Morgan
Forester

Susan Moyer
Nurse

Debbie Murdock
Dental Hygienist



Joy Murray
Undecided

Pat Nase
Undecided

Don Nash
Undecided

Gary Oles
Architect



Ken Owen
Undecided

Douglas Owen
Undecided

Irene Parcels
Nurse

Joane Parsley
Music





Tom Passion
Dean

Tim Pinkney
Artist

Alan Queen
Undecided

Dave Ramsey
Park Ranger



Ron Reading
Physical Education

Holly Reese
Journalist

Dale Reinhardt
Radio Announcer

Glenn Russell
Theology



Lila Schimp
Telephone Operator

Brown Scragg
Undecided

Barbara Sebastian
Secretary

Jenene Sharp
Journalism





Phil Shirdan
Undecided

Roy Slater
Mechanical Engineer



Dave Smith
Undecided

Philip Smith
Medicine



Mark Sorensen
Dentist

Steve Sox
Oceanography

Peggy Stevens
Undecided

Brenda Stubbs
Undecided



Lynette Stubley
Nurse

Stepharée Tegyi
Interior Decorator

Ron Tilkens
C.P.A.

Randy Townsend
Undecided





Merry Dawn Viel
Nurse



Cindy Walker
Social Worker

Sharon Waters
Nurse

Sheila Weaver
Social Worker



Dave Weigley
Lawyer



Cherlyn Welker
Beautician

Calvin Wetmore
X-Ray Technician

Sandy Whitman
Undecided

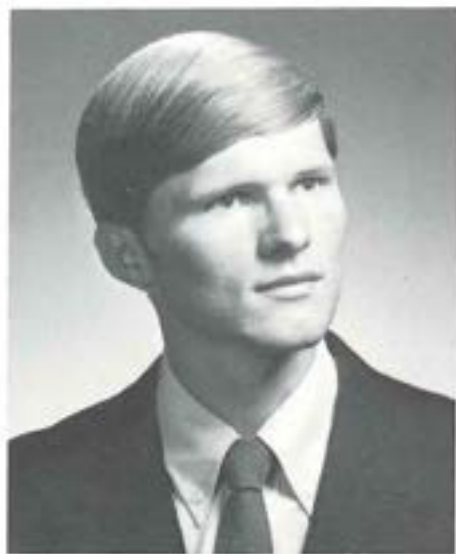

Linda Williams
Missionary Nurse

Connie Wise
Undecided

Ron Woodruff
Optometrist

Bob Yost
Engineer















The Juniors have many responsibilities and privileges since it is necessary for them to prepare for their Senior year. Paul Benson, President; John Lazaration, Vice President; Sherri Scow, Secretary; Karin Ruggles, Treasurer; Fred Kubrock, Pastor; and Scott Longacre, Sergeant at Arms are the class officers.



JUNIOR



Jodelle Adams



Bonnie Amlaner



Dennis Anderson



Fraley Barb



Cathy Barker



Cheryl Becker



Diane Bennicoff



Paul Benson



Cynthia Berkeley



Lane Bleich



Ron Bronson



Victoria Canosa



Bradley Carlson



Richard Caro



Susan Carter



Richard Case



Dennis Child



Rebekah Chrispell



Jack Coffman



Philip Collins



Ned Coyle



Cindy Denmark



Doreen Derigo



Joann Engel



Tim Epperson



Diane Ertel



Charles Evans



Gary Evans



Pat Galey



Linda Gerald



Boyd Gibson



Gregory Gimbel



Curtis Goins



Bonnie Golden



Paul Gordon



Linda Gray



Terry Gray



David Griffiths



Christine Haldeman



Carol Hanscom



Paul Henderschedt



Robin Hoffman



Sandra Jameison



Lonney Johnson



Sandra Jones



Darlene Kadlicek



Gary Kaschube



Mike Kramer



Fred Kubrock



Dave Kulski



John Lazaration



Stanford Lehman



Gary Liljeros



Madeline Logan



Scott Longacre



Robert LoSchivo



Glenn Maginn



Roger Martin



Frank Martinez



Gerald Messenger



Darlene Meyer



Kevin Mosby



Leslie Moyer



Kathy Nichols



Sue Ott



Debra Patten



Pam Patten



Pat Porter



Donna Ramsey



Anita Reese



William Revels



Virginia Rodman



Dawn Roeder



Gabriele Roehn



Rickey Romyn



Bonnie Ronning



Karin Ruggles



Joel Sanner



Sherran Scow



Gerald Shand



Suzanne Silvers



Cecil Smith



Harold Smith



Daniel Stevenson



Kevin Stewart



David Stoll



Kermit Swingle



Tom Tegyi



Darlene Wright



Nulma Shand



Carol Shultz



Robert Smith



Tricia Sorensen



Sue Sterndale



Wendy Sterner



Tom Tobiasson



Sheila Upshaw



Dawn Weber



Cheri Welsh



David Workman



Valerie Wuchenich



Carl Ziegenfuss



Natalie Zuccarelli

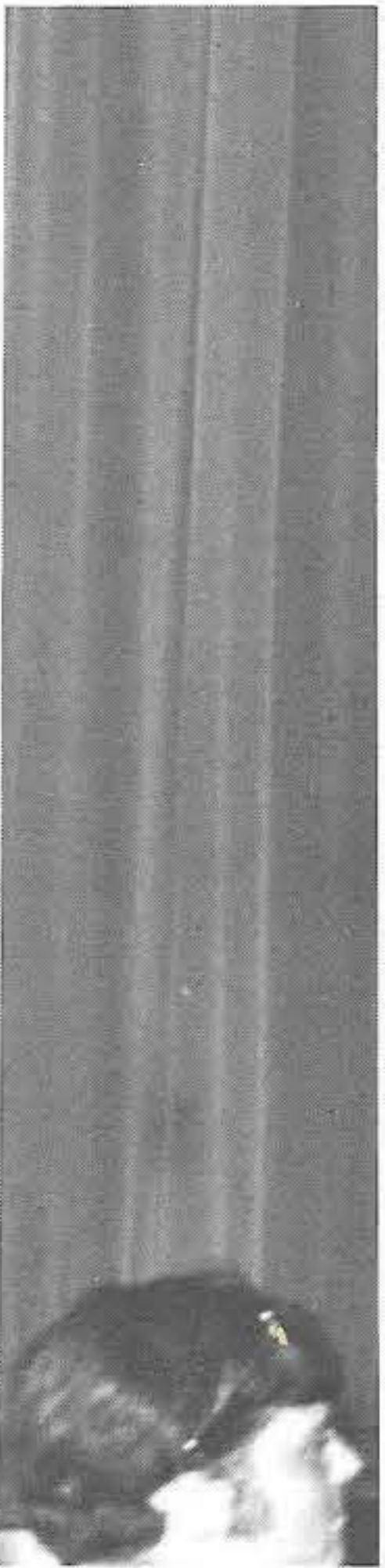
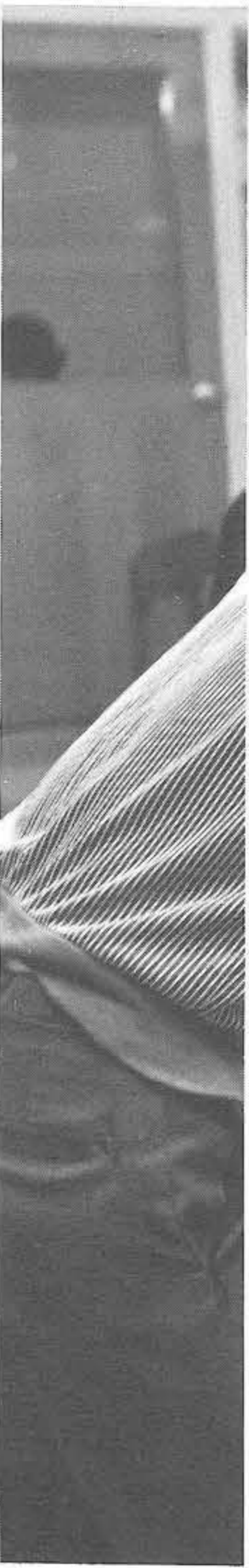
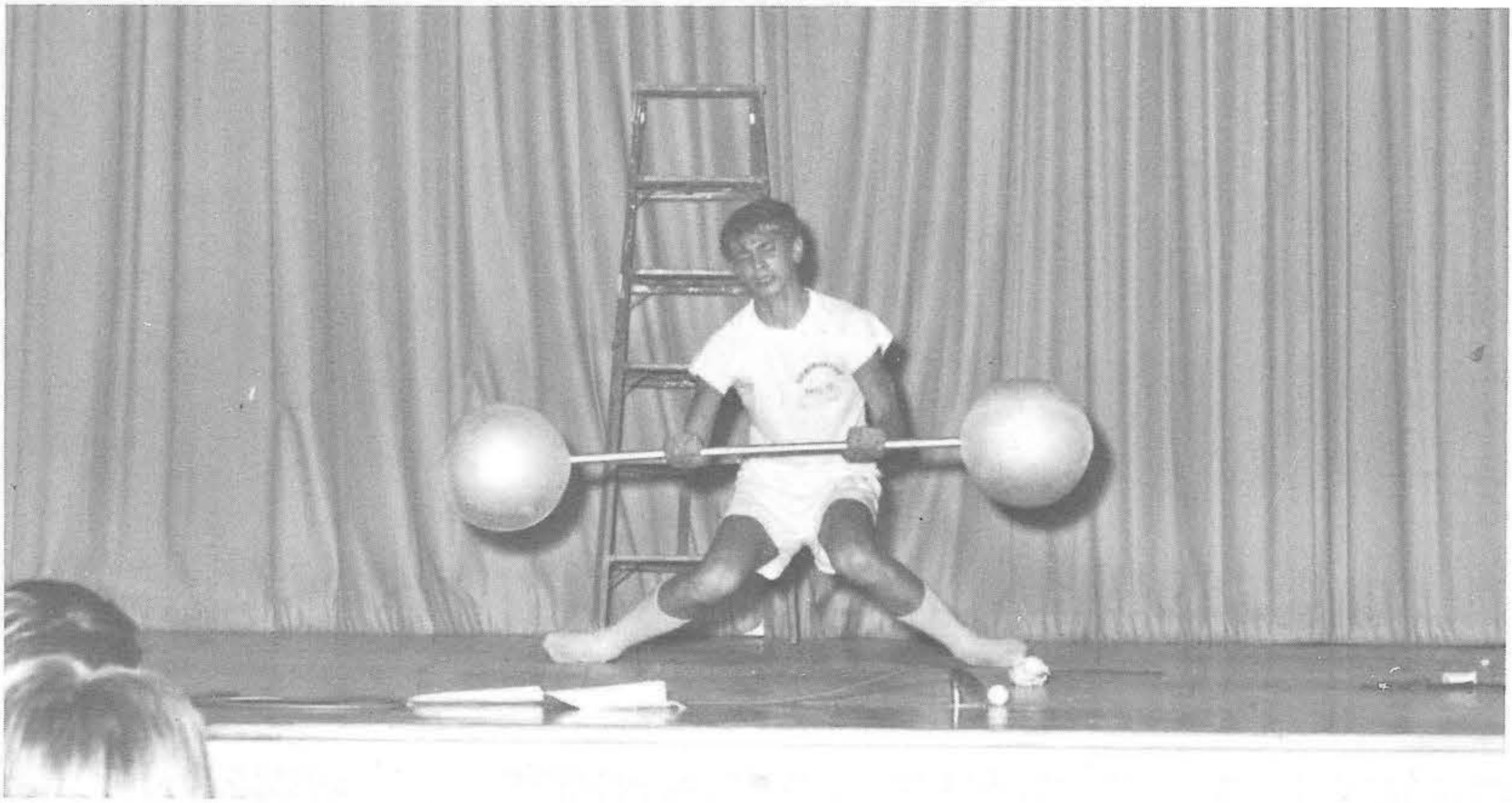

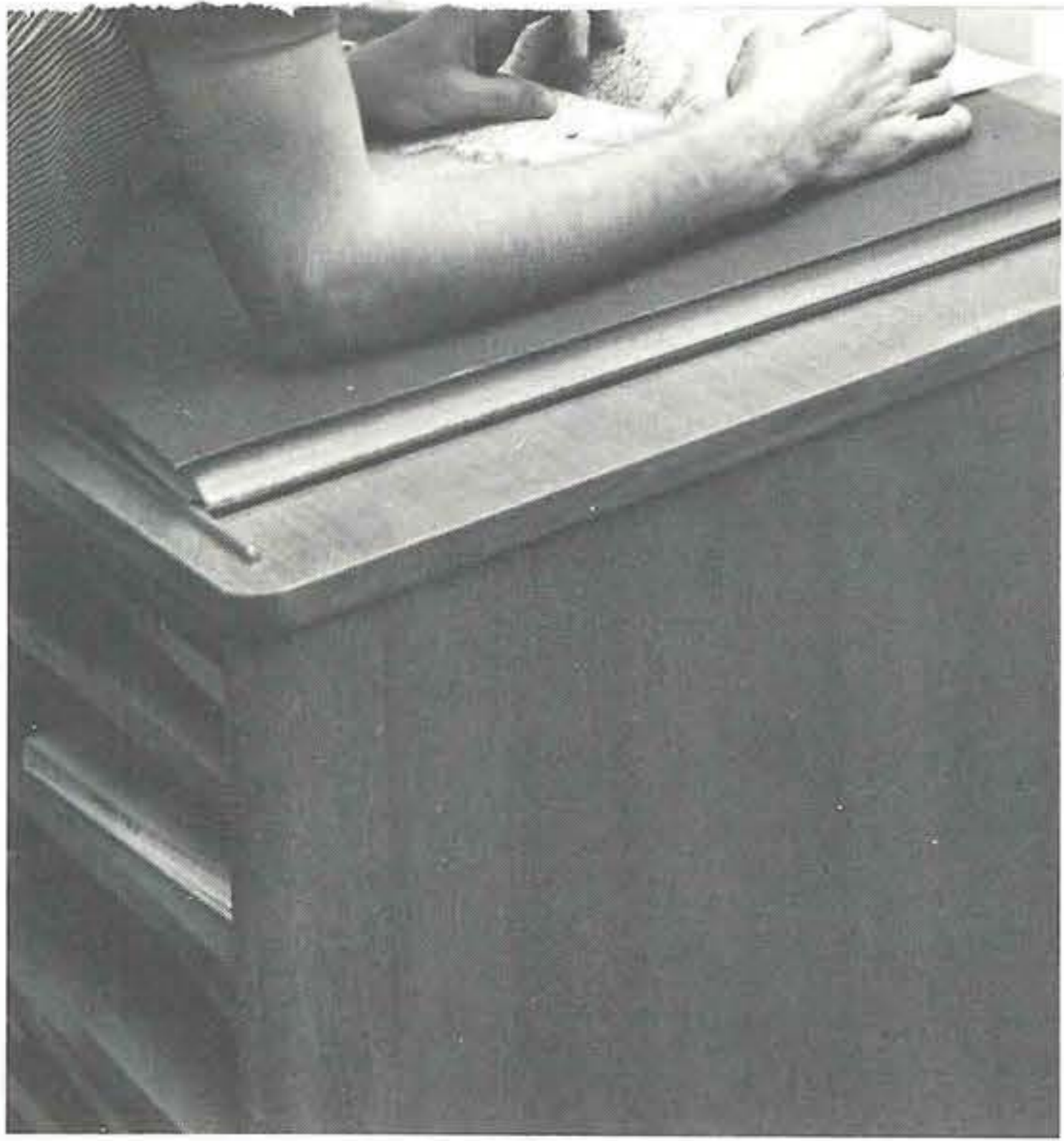



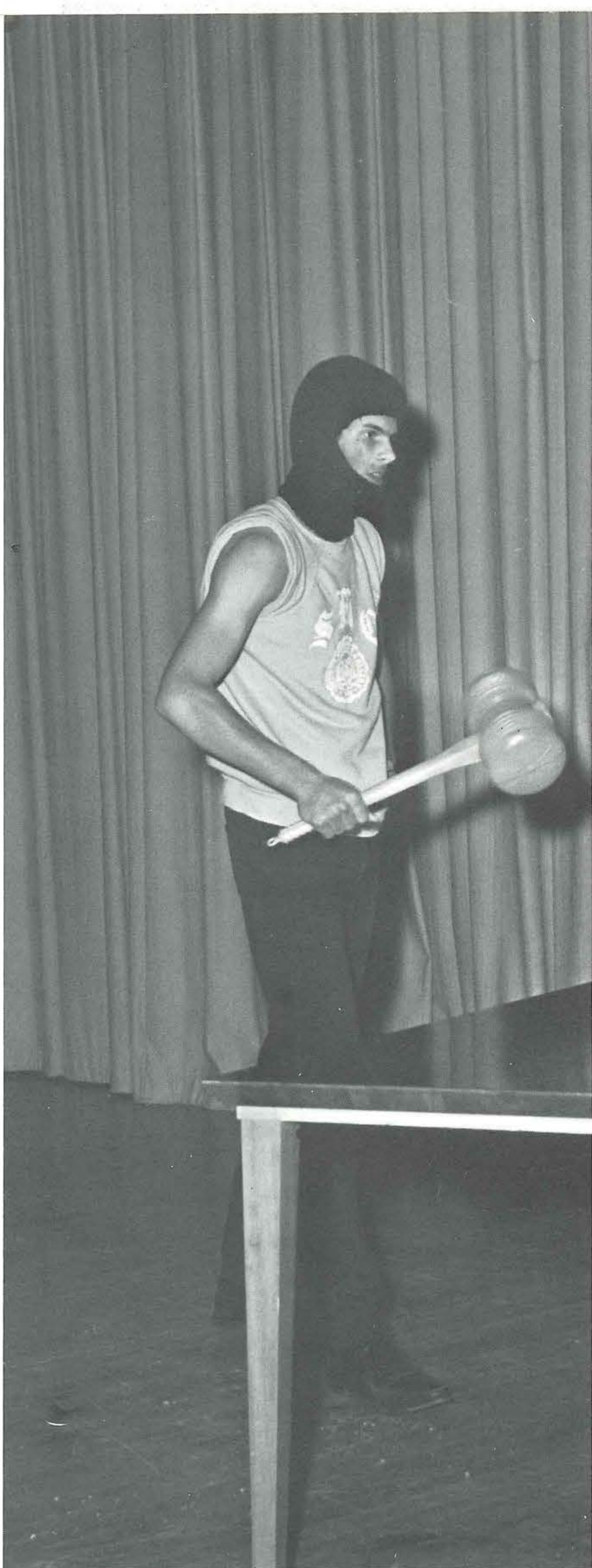

Leading the Sophomore class are Eric Laudenslager, President; Debbie Porter, Vice President; Debbie Kuryla, Secretary; Micki Scow, Treasurer; Barb Currie, Pastorette, and Jim Koerber, Sergeant at Arms. This class works hard because they have a reputation to maintain. Next year they will be upperclassmen.

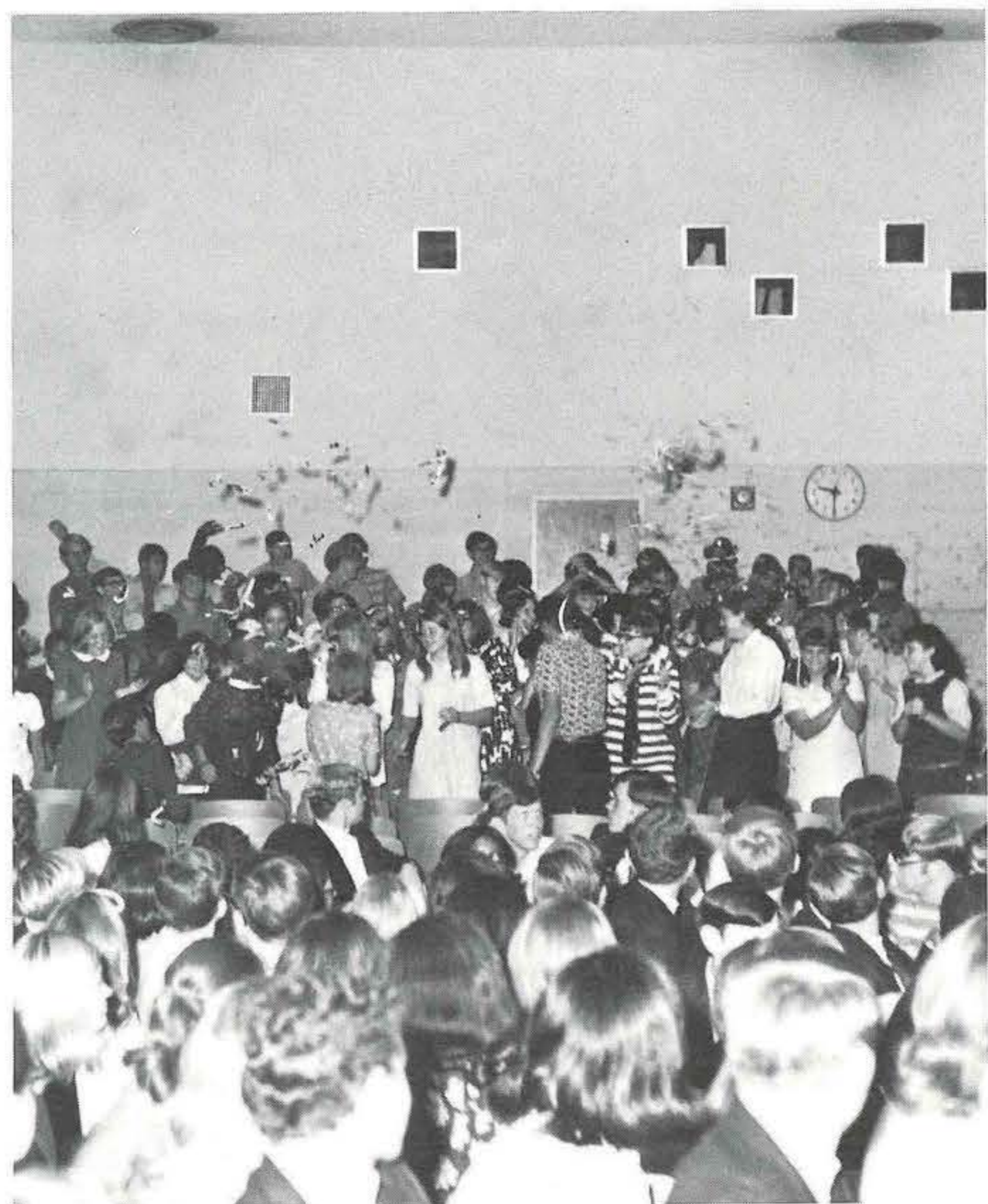

SOPHOMORE



John Altmann



Gordon Arner



Linda Baldwin



Cynthia Babbitt



Winfield Baker



Wanda Bange



Justine Bausinger



Melissa Bennett



Roger Bird



Deborah Bleich



Charlene Botelho



Richard Bower



Diane Boyer



William Brazz



Chris Briner



Jonathan Collins



Jenene Conner



Cathie Crissey



Greg Cuckler



Barbara Currie



Gordon Dalrymple



George Davis



Gary Deal



Charla DeHann



Douglas DeVries



Benjamin Durding



Albert Dziedzina



Ralph Ertel



Jack Falcon



Amanda Fisher



James Flowers



Rebecca Foster



Donna Freed



Cherry Freeman



Richard Freeman



Dennis Golden



Charles Greer



Brenda Hardy



Dyan Hardy



David Harrison



Dawn Hartranft



Steve Heller



Karl Herrmann



Vida Hignett



Vickie Hyde



Carl Irby



Glenn Jacobs



Mildred Johnson



Carol Jones



Susan Jones



Kathleen Kaiser



Elberta Keeler



Malcolm Keeler



Elizabeth Keys



James Koerber



Richard Kramer



Debbie Kuryla



Eric Laudenslager



Ocie Laurel



Richard Leidich



Kenneth Lemkelde



Karen Lendle



Nina Martz



Greg Mattingly



Lee Meadows



Susan Meyer



Marvin Miller



Michael Mills



Nancy Mitchell



Kathleen Mixell



Helen Muehleisen



Nancy Nash



Janine Neigel



John Orndorff



Ruth Passion



Debra Porter



Donald Price



Mary Lynn Pulido



Timothy Reese



Jennifer Rossier



Dave Sanner



Michele Scow



Linda Scriven



Deborah Simmons



Albert Simpkins



Harvey Smith



Sandra Smith



Vicki Spong



Roger Strawser



Jeanette Sykes



Becky Tobisson



Ervin Truitt



Bette Wagner



Edwin Waters



Jacquelyn Watkinson



Stephen Wieder



Betty Williams



Patricia Yost



Ann Zimmerman

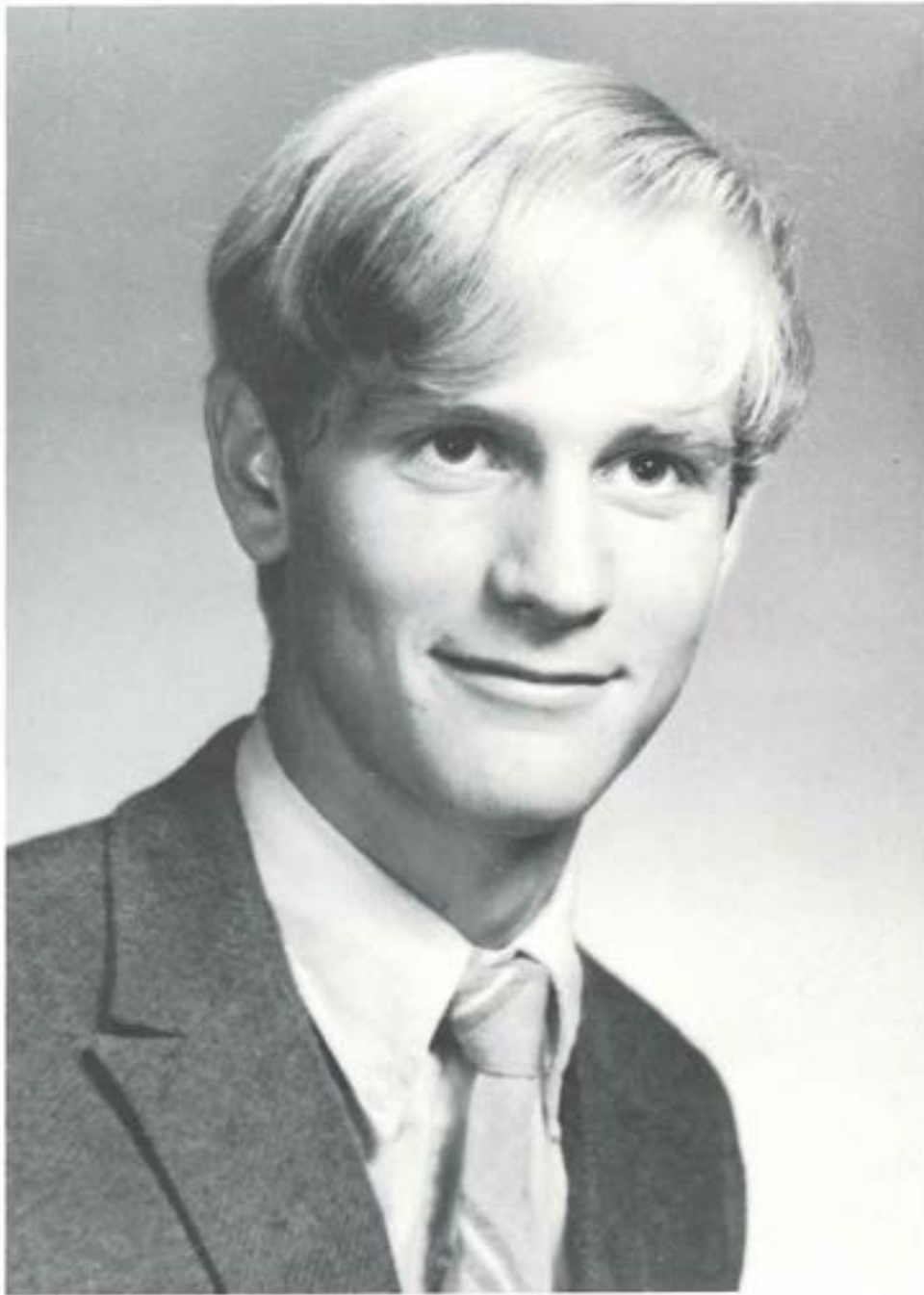

In Memory Of Ervin W. Truitt

A terrible tragedy occurred on the campus of Blue Mountain Academy this year. Ervin W. Truitt, a sophomore, lost his life on December 6, 1969, when he fell through the ice in a pond on the Academy grounds and drowned. Frantic efforts by his companions failed to save him. The funeral was held in the Blue Mountain Academy chapel.

The vacancy left in the student body as a

result of the accident can never be filled. The Echoes Yearbook staff and student body regret the loss. Ervin was a cheerful student, liked by many, and is sadly missed.

The Lord may have allowed this to happen to show us the seriousness of life and human frailty and to lead us to a closer relationship with Him. We must be conscious of our reliance on Him.









Though the youngest and smallest class, the Freshmen are still very important. Their class officers are, President; Lon Hudgins, Vice President; Joan Bozzelli, Secretary; Glenda Manspeaker, Treasurer; Melanie Wuchenich, Pastor; Glen Woolever, Sgt. at Arms; Gary DeHaan, their class representative was Dave Garey.



FRESHMEN



Marcia Anderson



Roger Arnold



Jean Becker



Joseph Bentley



Joan Bozzelli



Lorraine Brand



Fred Christman



Eileen Conner



Kathleen Cook



Beverly Corwin



Laurie Corwin



Mona Deemer



Heather Duncan



Gary Ebbess



Marilyn Ellis



David Garey



Donna Jean Halye



Gail Hanscom



Theresa Hendershot



Lon Hudgins



Richard Jones



Mark Kempton



Debbie Kleintz



John Krestich



Edith Kubrock



Linda Leftrook



Jill Longacre



Glenda Manspeaker



James Merritt



Edwin Metzger



Martha Miller



Douglas Neidermier



Teresa Olsen



Rebekah Orndorff



Linda Owen



Peter Pettis



Ronald Price



Sharon Purdie



Susan Reppert



Ellen Rice



Dora Vaow



Fred Showers



Jerry Sterndale



Raymond Tilkens



Harry Walker



Glenn Woolever



Melanie Wuchenich



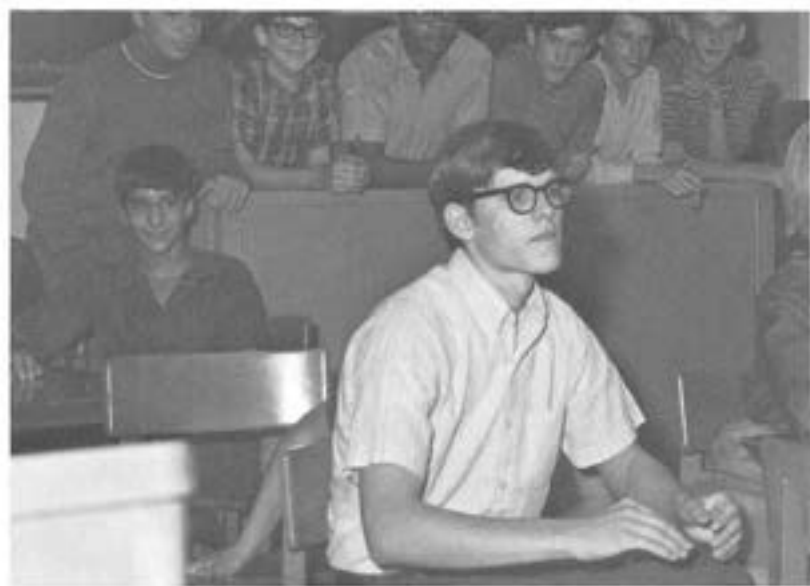

New Comers



Chris Bauder



Gary DeHaan



Carolyn Frasser



Jesse Otero



Lianne Schwindt



Floyd Taylor





The Echoes Staff would like to thank its Sponsors, Patrons and Advertisers for making this book financially possible.

ADVERTISEMENTS



Sponsors

Mr. & Mrs. William Bange
Mr. & Mrs. Charles Briner, Jr.
Mr. & Mrs. Deforest Decker
Mr. & Mrs. Frank DeHaan
Mr. & Mrs. W. F. Galey
Mr. & Mrs. Raymond Guinn
Dr. & Mrs. Edward G. Haldeman
Mr. & Mrs. George Jacobs
Mr. & Mrs. Alfred H. Jennings, Jr.
Mr. & Mrs. Raymond Lonser
Mr. & Mrs. E. McMahon
John D. Meyer Real Estate
Dr. & Mrs. Brooker Mills
Mr. & Mrs. Alfred Murdock
Honorable Jerry L. Pettis
Mr. & Mrs. Ernest Roeder
Mr. & Mrs. Roy Slater
Dr. & Mrs. K. R. Swingle

Patrons

Elder and Mrs. Orley M. Berg

Harold H. Conner D.D.S.

Mrs. Mildred R. Evans

Mr. Paul A. Evans

Mr. and Mrs. Charles R. Garrett

Kenneth A. Gross

Clyde Hargrave

Elder and Mrs. Franklin W. Hudgins

Elder and Mrs. P. F. Lemon

Mr. and Mrs. Anthony Lendle

Mr. and Mrs. Wallace A. Maginn

John and Marian Mendel

Archie R. Prutzman

Mr. and Mrs. Gene Ronning

James S. Russell

L. J. Stubbs

Manda J. Wilson

READING HEATER & SUPPLY CO. INC.

Church & Woodward Sts.

Reading, Pa. 19601

Phone 373-5131

Wholesale Plumbing, Heating and Mill Supplies



compliments of
De Haan
Products & Sons Inc.

19810 Laytonsville Rd.
Gaithersburg, Maryland 20760
301-948-9203

Purveyors of Convenience
Portion Packed Foods To The Institutional Trade.
Fruit Juices, Salads, & Desserts

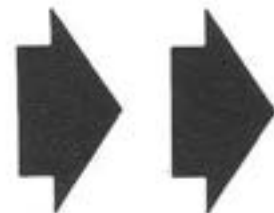



you can become part of this picture . . .
over 200 career and job
opportunities available



for further information write:

PERSONNEL OFFICE
WASHINGTON SANITARIUM
& HOSPITAL
Takoma Park, Maryland 20012

Hadley
Farms
Dairy Inc.

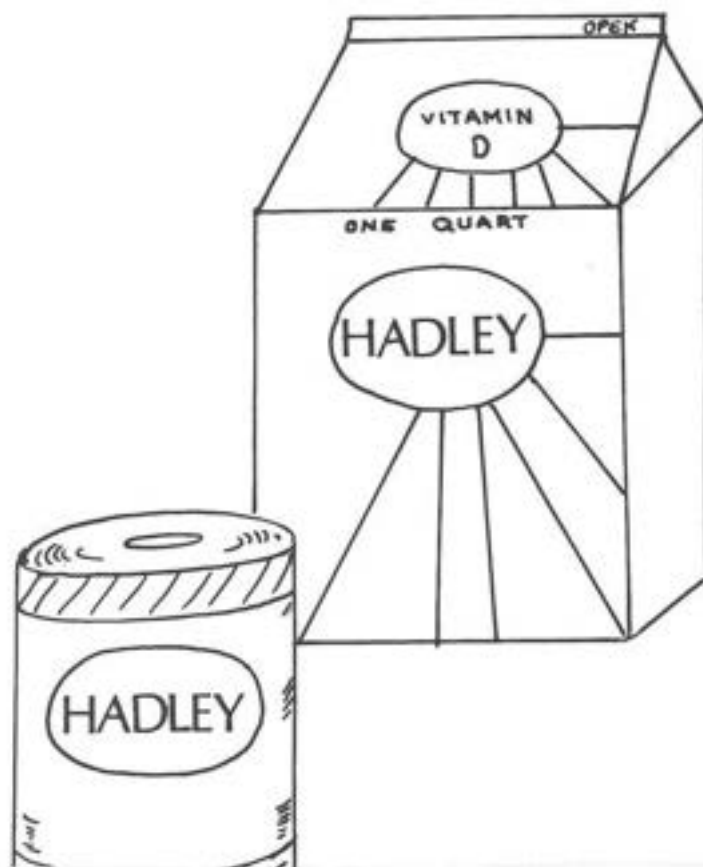



Courtesy of
DURO-TEST CORPORATION

NEW YORK • CHICAGO • ATLANTA • NORTH BERGEN, N.J. 07047 • SECAUCUS • DALLAS • OMAHA
LOS ANGELES • SAN FRANCISCO • HONOLULU • DURO-TEST ELECTRIC LTD., TORONTO • MONTREAL
DURO-TEST INTERNATIONAL, SAN JUAN, PUERTO RICO • DURO de MEXICO, S. A., MEXICO CITY

≡≡≡ AMERICA'S FINEST LIGHT BULBS ≡≡≡

WHERE STUDENTS EARN TO LEARN

FDH CORP.

COMMISSARY: Highland View Academy Industrial
Park,

Hagerstown, Maryland

BUSINESS OFFICE: 19810 Laytonsville Road
Gaithersburg, Maryland 20760

MANUFACTURERS OF FINE BULK PACK &
PORTION PACK SALADS
DISTRIBUTED THROUGH DE HAAN PRODUCTS
& SONS

19810 Laytonsville Road
Gaithersburg, Maryland 20760

304-948-9203



HUNSBERGER BUICK-PONTIAC INC.

Pontiac



BUICK

318 Walnut St.
HAMBURG, PA. 19526

JIM BURNETT
Sales Representative

Bus. Phone 562-2216



POP'S DINETTE

4th and Grant St.

562-8941

Hamburg, Pa.

Italian Sandwiches
Cheese Hoagies
Vegetable Platters
Sodas and Ice Cream

W. A. Brenner & Company

Plumbing and Heating Supplies
Sales and Service
106 S. Centre Avenue
Leesport, Pa.

Phone 926-8111 (Leesport)

926-1525

123



**Stanley W.
Althouse**
Excavating Contractor
Box 290, R.D. 1
Hamburg, PA. 19526
562-7798



AMERICAN YEARBOOK COMPANY

Cambridge, Maryland



**AMERICAN
YEARBOOK
COMPANY**

STUDIOS AND PLANTS:

- Cambridge, Md.
- Hannibal, Mo.
- Topeka, Kan.
- Glendale, Calif.



NEAL LAYSER
Box 1
Hershey, Pa.

Compliments
of

H. S. Campbell pres

Compliments of

Raceway Tune-Up Shop

Carnegie Pa.
276-3161
John P. Watkinson



SS Plastics and Packaging Corporation

CONVERTORS

POLYTHYLENE: Plain or Printed – Bags – Liners
– Pouches

Contract Packing – All Types

Box 24 Hamburg, Pennsylvania 19526

Area Code 215-3208

“wherever the art
of medicine is loved,
there also
is the love of humanity.”

HIPPOCRATES



KETTERING MEDICAL CENTER
3535 SOUTHERN BOULEVARD · DAYTON, OHIO 45429

De-Lite Health Store

The place to buy your Loma Linda and Worthington
Foods.

We sell by the Can or Case

If you eat to live then try our unsulphured fruits,
Natural and organic foods plus our fresh juices made
at our Juice Bar. The only Juice Bar in the capital city.

302 Chestnut Street

Harrisburg, Penna. 17101

Phone — 238-3496

Owned and Operated by Grace and Harry Mixell

Best of Luck to Our 1970 Graduates

Compliments
of

A Friend

SALES



SERVICE

SCHLENKER MOTORS, INC.

213-221 S. 4th STREET
HAMBURG, PENNA. 19526

SALES 562-7167

SERVICE 562-7577

LAUREL NURSING CENTER, INC.

R D 1, Bos 347, Hamburg, Pa. 19526

"The Home of Good Care"

Medicare approved, 24 Hour Nursing care,
Activities program, Special diets.

Richard D. Mayer

Administrator

Laurena E. Mayer RN

Directress of Nurses

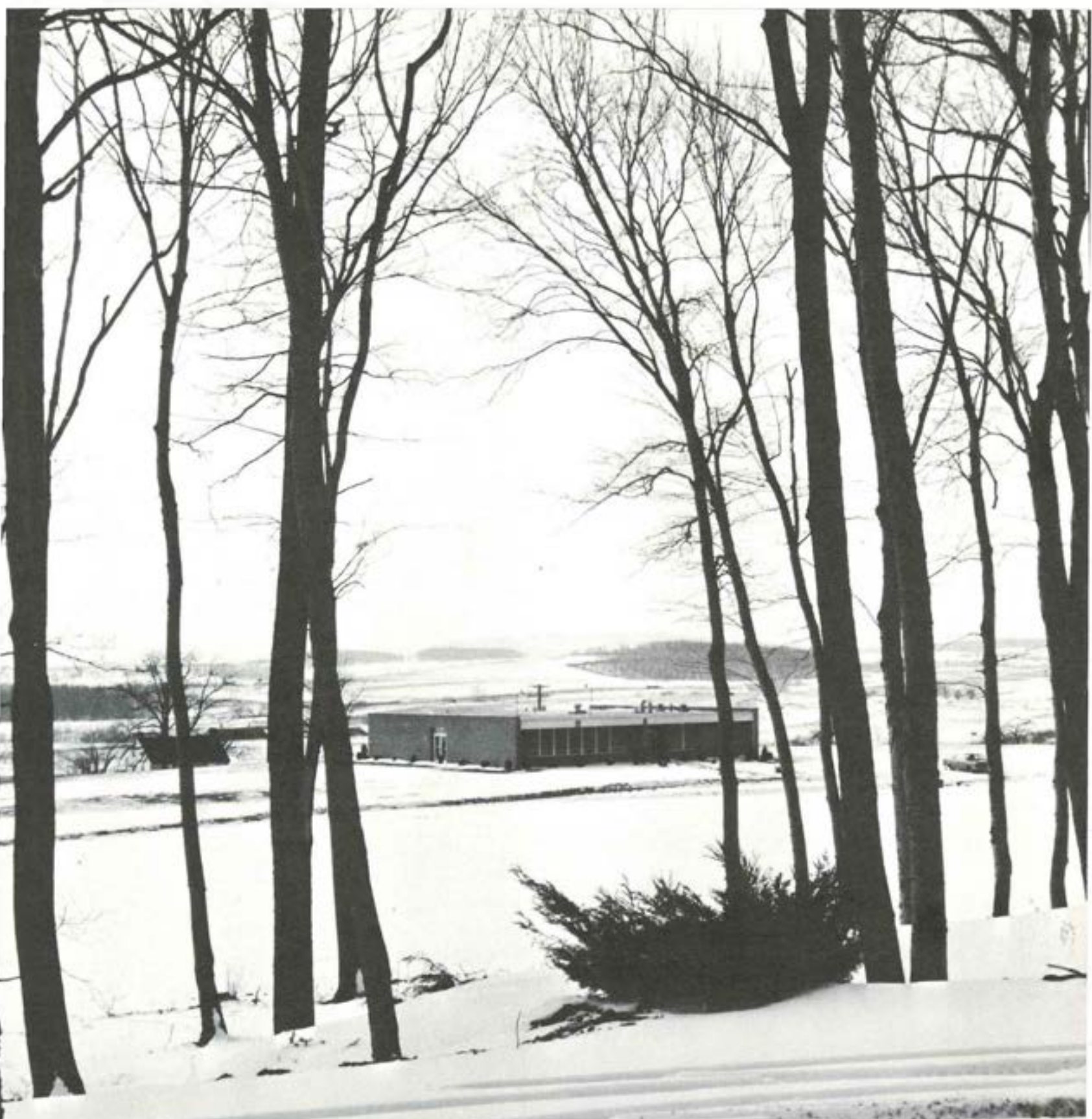

**WOODALL
CONSTRUCTION CO.**

GENERAL CONTRACTORS
1381 NORTON AVE. — PHONE 825-3009
BARBERTON, OHIO
"OUR BUILDER"

Best Wishes
Plumbing Heating

Randall R.
RentschleR
incorporated

21 So. 3rd St. — Hamburg, Pa.
General Wiring and Appliances

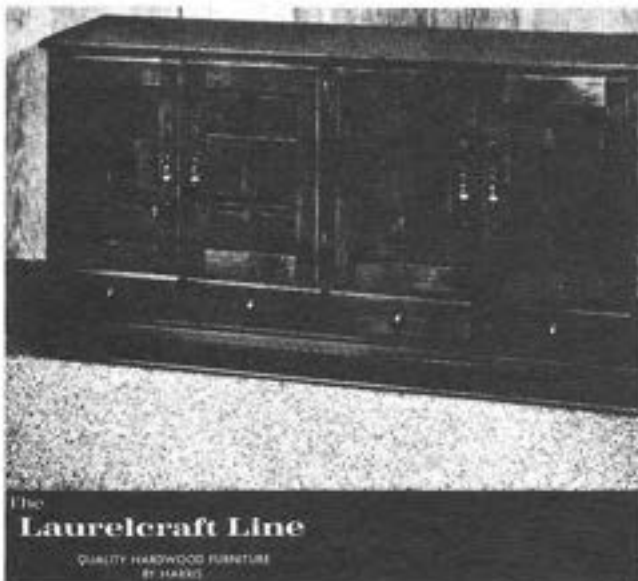

If you want to see handsome furniture,
then look in the Echoes office. We are
proud of our Laurelcraft furniture.

HARRIS PINE MILLS
FURNITURE **H** MANUFACTURERS

BRANCH ASSEMBLY PLANT—Jordan 2-7559
BOX 188
HAMBURG, PENNA.

The Perfect Personal Gift for Every Occasion

the Pocket-Sized
BIBLE-HYMNAL
Set

Choice of *THREE* Attractive Bindings

1 Handsome Saddle Brown Calf

Rich deep brown, natural grain, leather-lined semi-overlapping covers, gold edges.
20XSL Bible or Hymnal
20XSL Set

each \$12.95
22.95

2 Deluxe Levant Morocco

Black with leather-lined limp covers, 23-carat gold edges, silk markers.
20XDA Bible or Hymnal
20XDA Set

each \$12.00
21.95

2 Ariston Moroccoette

Black soft leather-like plastic, Ariston lines, gold or silver edges and trim — state choice.
20XBA Bible or Hymnal (silver or gold)
20XBA Set (silver or gold)

each \$ 6.95
12.95

2 CUSTOM CASES — Specially Designed for These Pocket Bible-Hymnal Sets

Morocco, leather lined
Black only

each \$4.95

Soft Durable Plastic

Choice of black or off-white.
State color.

each \$3.25

For insurance and postage add 35¢ each set, State sales tax where required.

ORDER TODAY FROM YOUR BOOK AND BIBLE HOUSE

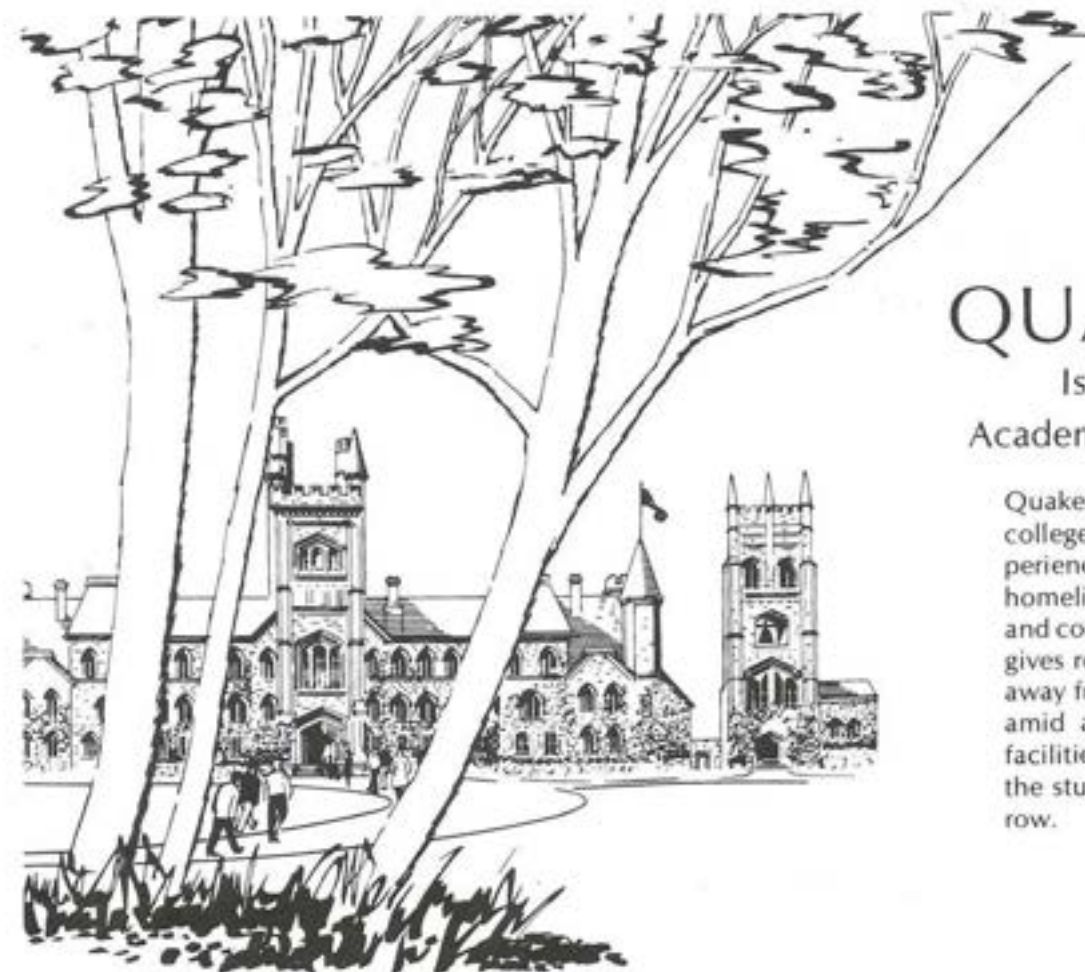

QUAKER MAID

Is Ready for College
Academies, School & Churches

Quaker Maid Kitchens, Inc., brings to college dormitories the educated experience of traditional craftsmanship in homelike cabinetry. The familiar warmth and comfort of satin finished birchwood gives reassuring confidence to students away from home as they work and relax amid ample storage and organization facilities. Quaker Maid builds today for the student's needs of now and tomorrow.

THOS. A. MILLER & SONS,
INC.

READY MIXED CONCRETE

cement – sand – stones – lime

P.O. Box 88 – State St. & Reading Railroad

HAMBURG, PA. – 19526

DIAL – 562-2392

AREA CODE – 215

Meet Your Friends at
WERNER'S DAIRY BAR
and
MINIATURE GOLF COURSE

Delicious Freezer Fresh Ice Cream, Milk Shakes
and Sundaes

Telephone 562-4241

ROUTE 61, SHOEMAKERSVILLE, PA.

Commercial - Industrial
Farms - Homes and Business Bargains
To BUY or SELL



JOHN D. MEYER

REAL ESTATE AND INSURANCE
33 COURT STREET, WESTMINSTER, MD.

Phone: 301-848-1777
Balt. Line: 876-2355

SILVER RUN
R.F.D. NO. 1 - BOX 217
WESTMINSTER, MD.
301-346-7591

ERNST CONSTRUCTION & SUPPLY

Industrial and Residential Construction,
Excavating, Plumbing & Heating
51 Primrose Street, Hamburg, Penna. 19526
Phone 215-2224

Best Wishes
The Wedgewood

Belle Haven Rest Home

*589-1601

589-9880

121 LAKELAND AVENUE
SAYVILLE, NEW YORK
MRS. WALKER MRS. LACEY

86 BLUE POINT AVENUE
BLUE POINT, NEW YORK

*363-6611

363-8936

Cedar Grove Adult Home

ELECTRIC & ACETYLENE WELDING
BACKHOE - FRONT END LOADER - DUMP
TRUCK
CLEARING - GRADING - BULLDOZING -
EXCAVATING

R & B ALTHOUSE, INC.

KEMPTON, R.D. 2, PA. 19529
PHONE - 756-4841
RALPH M. ALTHOUSE, PRES.

BURKEY & SPACHT

Since 1852
HOME FURNISHINGS - FUNERAL HOME
HAMBURG, PENNA.

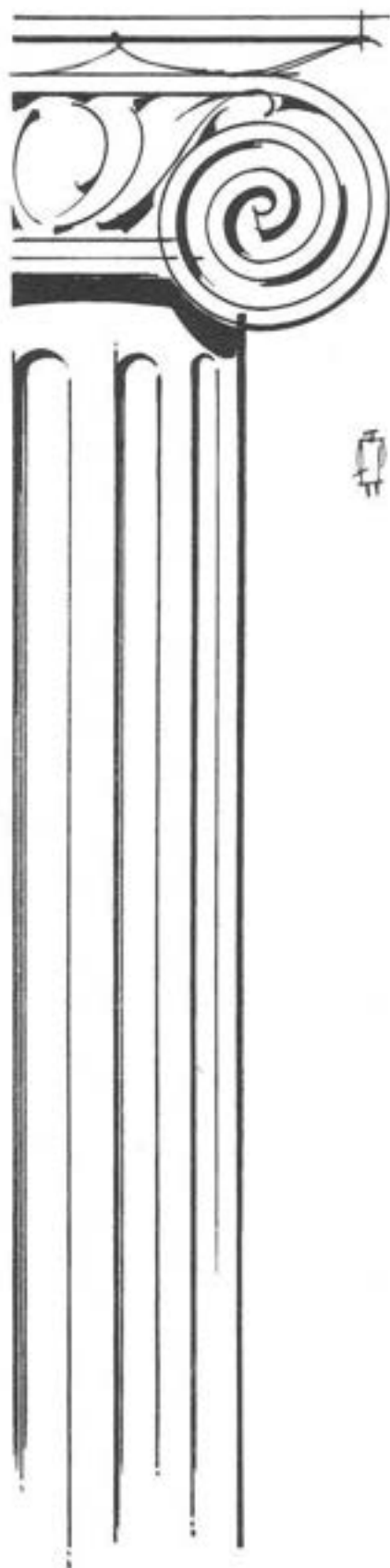

CONGRATULATIONS

... and the best of luck! We at Loring are proud of the part we have had in helping to make your classbook a permanent reminder of your school years, recording with photographs one of the happiest and most exciting times of your life! We hope that, just as you have chosen us as your class photographer, you will continue to think of Loring Studios when you want photographs to help you remember other momentous days to come! When you choose Loring portraits, you are sure of the finest craftsmanship at the most moderate prices!

LORING STUDIOS

New England's  Leading Portrait and Yearbook Photographers

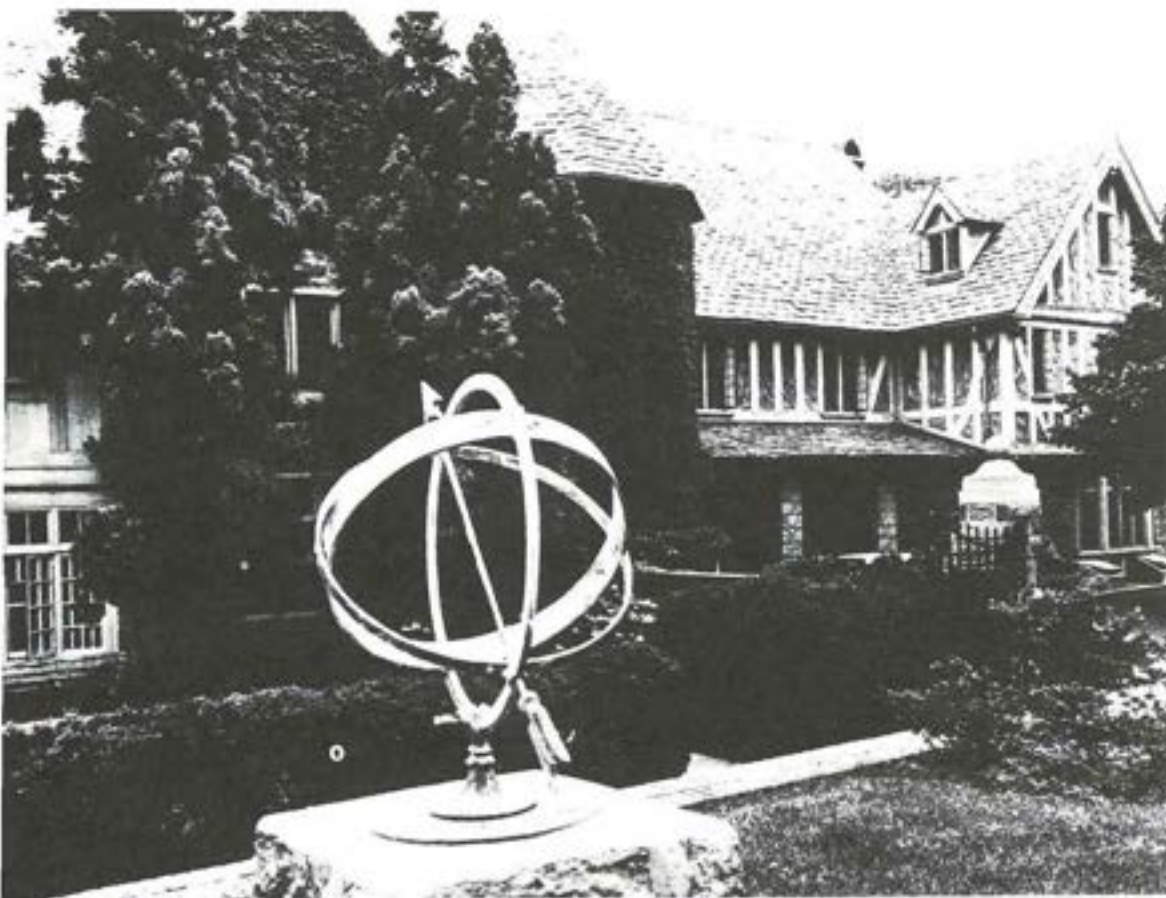

Strokes
Amputees
Paralysis

READING INSTITUTION OF REHABILITATION

Accreditation: Joint Commission on Hospital Accreditation
American Hospital Association

Membership: Pennsylvania Hospital Association
Seventh-day Adventist Hospital Association
National Rehabilitation Association



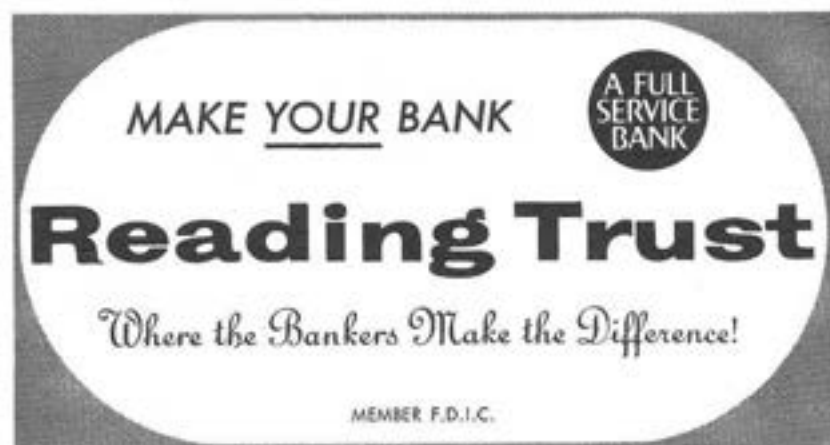

"BEST WISHES TO THE GRADUATING CLASS"

CLOVER FARMS DAIRY

Travelir



Compliments of

E. S. Savage, Inc.

Hamburg, Pa.

Bennicoff's
Carpets and Fabrics

Sew and Save
Beautiful Fabrics for
Dresses, Drapes, Etc.
Notions and trims

Carpets by Viking
Alexander-Smith, Magee, Etc.
open weekdays and
Sunday 10:00 to 4:00 P.M.
Rt. 61, Leesport, Pa.
Ph - 926-4135 or 562-7395

Compliments

Zeider's

Joy Footwear

Hamburg, Pa.

Compliments

of

**MOYER'S
HARDWARE STORE**

Phone 562-2734

34-36 S. Fourth St.

Hamburg, Pa.

WINDSOR DINER

½ Mile South of Hamburg, Route 61

Home Style Cooking

Air Conditioned

Steaks & Seafood Specialties

Phone 562-8920

**BUECHLEY MILLWORK
AND LUMBER CO.**

SECOND AND STATE STREETS

HAMBURG, PA.

Jordan 2-7527

SMITH'S

Men and Boys' Shop

342 State

HAMBURG, PENNA.

562-4464

Tuxedo Rentals

TIME IS YOUTH



**TIME TO DREAM
TIME TO LEARN
TIME TO CHOOSE**

**Columbia Union Conference of Seventh-day Adventists
7710 Carroll Avenue, Takoma Park, Maryland 20012**



SERVING THE CONSTITUENCY AND THE
 YOUTH OF
 THE PENNSYLVANIA CONFERENCE
 GREETINGS FROM
THE CONFERENCE STAFF

President	O. D. Wright
Secretary-Treasurer	R. W. Dunn
Assistant	D. Gustafson
Book & Bible House Manager	W. Otis
Associates	G. Bond, R. Achenbach
Missionary Volunteer & Temperance Secretary	D. M. Ingersoll
Educational & Public Relations Secretary	L. Canosa
Lay Activities, Sabbath School & Religious Liberty Secretary ..	P. Lemon
Publishing Department	H. F. Otis, Jr.
Associates	J. Early, R. Hoffman, K. Thomas, R. Tanner
Stewardship Director & Association Field Secretary	H. R. Beckner
Medical Secretary	R. Youngberg, M.D.
Associate	T. A. Davis, D.D.S.

BECKER MOBILE HOMES

PRINCESS

SALES & SERVICE

Route 1 – Walnutport – Penna. 18088

Route 145 – South of Walnutport

AC 215 PH 767-5248

Richard C. Becker

New & Used Homes

- Becker, Carl*, Rt. #1 Box 88, Walnutport, Pennsylvania 18088
Becker, Cheryl, Rt. #2, Waynesboro, Pennsylvania 17268
Becker, Jean, Rt. #1, Walnutport, Pennsylvania 18088
Bennett, Melissa, 3708 Egerton Road, Baltimore, Maryland 21215
Bennicoff, Diane, Box 293 R.D. #1, Hamburg, Pennsylvania 19526
Benson, Paul, 50 A Prospect Avenue, Nanuet, New York 19054
Bentley, Joseph, 710 West North Street, New Castle, Pennsylvania 16101
Berg, Sherlee, 7319 Cedar Avenue, Takoma Park, Maryland 20012
Berkeley, Cheryl, Adventist College Box 1, Ilishan-Remo, West Nigeria
Berkeley, Cynthia, Adventist College Box 1, Ilishan-Remo, West Nigeria
Bernet, Daniel, R.D. #2 Box 500, Birdsboro, Pennsylvania 19508
Beyer, Joanne, 1306 Birmingham Road, West Chester, Pennsylvania 19380
Bird, Rodger, 56 Grandview, Monsey, New York 10952
Blake, Rebekah, 22 Virgilwood Drive, Willowdale, Ontario, Canada
Bleich, Deborah, R.D. #1 Box 144, Lenhartsville, Pennsylvania 19534
Bleich, Lane, R.D. #1 Box 144, Lenhartsville, Pennsylvania 19534
Botelho, Charlene, R.D. #1 Sharpville, Pennsylvania 16150
Bower, Richard, R.D. #3 Box 895, Harrisburg, Pennsylvania 17112
Boyer, Diane, 172 Nissley Street, Middletown, Pennsylvania 17057
Bozzelli, Joan, Lovers Lane, Nont Clare, Pennsylvania 19453
Bradley, John, 914-4th Street, North Braddock, Pennsylvania 15104
Bradshaw, Cheryl, 105 Lodge Road, Poquoson, Virginia
Brand, Lorraine, 704 East Hazeldell Avenue, Minquadale, New Castle, Delaware
Brandt, Arlen, R.D. #1, York, Pennsylvania 17404
Brazz, William, 45 Myrtle Avenue, Newark, New Jersey 07107
Briner, Chris, Box 7A, Breiningsville, Pennsylvania 18031
Crissey, Kathie, 3139-C Linda Lane, Allentown, Pennsylvania 18103
Cuckler, Greg, 3720 Grove Road, Gibsonsia, Pennsylvania 15044
Currie, Barbara, 120 Shubbrook Lane, Chester, Pennsylvania 19014
Dalrymple, Gordon, 25 Torwood Court, Huntington Station, New York 11746
Dauns, Roberta, Kennelworth at Charles, Towson, Maryland 21204
Davis, Daniel, Box 284, Creek Road, Pine Forge, Pennsylvania 19548
Davis, George, 2142 Market Street, Camp Hill, Pennsylvania 17011
Deal, Gary, 1345 Davisville Road, Southampton, Pennsylvania 18966
DeAngelo, Donna, 4403 Marple Street, Philadelphia, Pennsylvania 19136
Decker, Ross, Box 124, Kingsley, Pennsylvania 18826
Deemer, Mona, Box 369, Summerville, Pennsylvania 15864
DeHaan, Charla, Rt. #2, Gaithersburg, Maryland 20760
DeHaan, Larry, Rt. #2, Gaithersburg, Maryland 20760
DeLong, David, R.D. #1 Box 184, Mohnton, Pennsylvania 19540
Denby, John, 4 Cinder Road, Port Kennedy, Pennsylvania 15463
Denmark, Cindy, 145 Arroyo Way, San Jose, California 95112
Dennison, Beverly, Rt. #1 Box 99, Laurel, Delaware 19956
DePew, Larry, R.D. #1, Nicholson, Pennsylvania 18446
DePorter, David, 14 West Providence Road, Yeadon, Pennsylvania 19050
Derigo, Doreen, R.D. #2, Export, Pennsylvania 15632
DeVries, Douglas, 3137 White Hall Avenue, Bethlehem, Pennsylvania 18017
Dickinson, Andrea, Blue Mountain Academy, Hamburg, Pennsylvania 19526
Dickstein, Susanne, R.D. #1, Macungie, Pennsylvania 18062 c/o John W. Glasser
Duncan, Heather, Box 143, Carle Place, New York 11514
Dukeman, Jayette, 40 Tidewater Memorial Hospital, Tappahannock, Virginia 22560

Durding, Benjamin, Catholic Avenue, Rock Hall, Maryland 21661
Dziedzina, Albert, 1435 Shelshire Avenue, Philadelphia, Pennsylvania 19111
Ebbess, Gary, 7510 Glenside Drive, Takoma Park, Maryland 20010
Eide, Norman, 2820 Briggs-Chaney Road, Silver Spring, Maryland 20904
Ellis, Marilyn, 2029 Arlington Street, Camden, New Jersey 08104
Engel, Joann, Eagle Lake Park, Slootsburg, New York 10036
Epperson, Timothy, 2319 Cedar, Pueblo, Colorado 81004
Ertel, Diane, R.D. #2 Box 283, Williamsport, Pennsylvania 17701
Ertel, Ralph, R.D. #2 Box 208B, Slatington, Pennsylvania 18080
Evans, Charles, 2155 North 28th Street, Philadelphia, Pennsylvania 19121
Evans, Gary, 1720 Girard Street North East, Washington, D.C. 20018
Falcon, Jack, Box 224, Collegedale, Tennessee 37315
Fisher, Amanda, R.D. #1 Box 228, Lemont Furnace, Pennsylvania 15456
Flowers, James, 2513 Sharswood Street, Philadelphia, Pennsylvania 19121
Foster, Rebecca, Rt. #1, Wattsburg, Pennsylvania 16442
Franklin, George, 7516 Mount Carmel Road, Pittsburg, Pennsylvania 15235
Freed, Cheryl, New Galena Road, Chalfont, Pennsylvania 18914
Freed, Donna, New Galena Road, Chalfont, Pennsylvania 18914
Freeman, Cherry, Box A, Berrien Springs, Michigan 49103
Freeman, Richard, 74 Pratt Hollow, Bradford, Pennsylvania 16701
Freeny, Jean, 720 North Dekalb, Philadelphia, Pennsylvania 19104
Fulmer, Richard, 50 East 2nd Avenue, South Williamsport, Pennsylvania 17701
Galey, Patricia, R.D. #1, Abbottstown, Pennsylvania 17301
Gary, David, 170 Wabash Avenue, Takoma Park, Maryland 20012
Gerald, Linda, 2210 East Randolph Road, Silver Springs, Maryland 20904
Gibson, Boyd, 947 Liggett Avenue, Reading, Pennsylvania 19602
Gibson, Peggy, 61 Milgrave, Norwalk, Ohio 44857
Gimbel, Gregory, Mere Point Road, Brunswick, Maine 04011
Goins, Curtis, 1656 61st, Philadelphia, Pennsylvania 19151
Golden, Bonnie, 105 Center Street, Enola, Pennsylvania 17025
Golden, Dennis, 105 Center Street, Enola, Pennsylvania 17025
Gordon, Paul, Spencerville, Maryland 20868
Gray, Linda, 81 Hall Road, Shoemakersville, Pennsylvania 19555
Gray, Terry, Ingleside, Maryland, 21644
Greer, Charles, 321 West Rose Valley Road, Wallingford, Pennsylvania 19086
Greer, Cheryl, 321 West Rose Valley Road, Wallingford, Pennsylvania 19086
Griffith, Steven, 308 Thornridge Drive, Levittown, Pennsylvania 19054
Griffiths, David, R.D. #1, Wernersville, Pennsylvania 19565
Gross, Lillian, 153 Germonds Road, New City, New York 10956
Guinn, Keith, 29 Miry Brook Road, Trenton, New Jersey 08690
Haas, Cathleen, 84 Woodland Avenue, Mantua, New Jersey 08061
Haldeman, Christine, 405 University Boulevard, Glassboro, New Jersey 08028
Hale, Sheila, 1422 North Myrtlewood Street, Philadelphia, Pennsylvania 19121
Halye, Donna Jean, R.D. #3 Box 335, Bloomsburg, Pennsylvania 17815
Hanscom, Carol, 27 New Jersey Avenue, Bellport, New York 11713
Hanscom, Gail, 27 New Jersey Avenue, Bellport, New York 11713
Harding, John, 34 Stanwood Road, New Hyde Park, New York 11040
Hardy, Brenda, R.D. #1, Boiling Springs, Pennsylvania 17007
Hardy, Dyan, R.D. #1, Boiling Springs, Pennsylvania 17007
Harrison, David, 4003 Massachusetts Avenue South East, Washington, D.C. 20019
Hartman, Carl, 551 Thorn Run Road, Coraopolis, Pennsylvania 15108
Hartranft, Dawn, Route #2 Box 45, Orefield, Pennsylvania 18069
Hawkins, Karen, R.D. #2, Pine Bank, Pennsylvania 15364
Hedges, Joan, 1527 West Main Street, Lansdale, Pennsylvania 19446
Heller, Stephen, R.D. #2 Box 243 A, East Stroudsburg, Pennsylvania 18301
Henderschedt, Paul, 639 Lincoln Street, Hazelton, Pennsylvania 18021
Hendershot, James, Cressman Road, Box 119, Creamery, Pennsylvania 19430
Hendershot, Theresa, Cressman Road, Box 119 Creamery, Pennsylvania 19430
Herrmann, Karl, R.D. #2, Uniondale, Pennsylvania 18470
Hignett, Doris, Box 193, Mount Bradock, Pennsylvania 15465
Hignett, Vida, Box 193, Mount Bradock, Pennsylvania 15465
Hoffman, Robin, R.D. #2, Box 73, Palmyra, Pennsylvania 17078
Holtry, Kathryn, Star Route #3, Box 34, Shippensburg, Pennsylvania 17257
Hudgins, Lonnie, 12 North Umlerland Road, Jericho, New York 11753
Hussie, Lester, 1518 South 58th, Philadelphia, Pennsylvania 19143
Hyde, Vickie, 11709 Battersea Drive, Beltsville, Maryland 20705
Ingersoll, Joyce, 801 Kenhorst Boulevard, Reading, Pennsylvania 19602
Irby, Carl, 1723 South 19th Street, Philadelphia, Pennsylvania 19145
Jacobs, Glenn, 52 Carmen Street, Somerset, New Jersey 18873
Jamieson, Sandra, 1112 Linglestown Road, Harrisburg, Pennsylvania 17110
Jennings, Michelle, 4400 Oak Hill Road, Rockville, Maryland 20853
Johnson, Mildred, 18 Patton Street, Brentwood, New York 11717
Johnson, Lonney, Blue Mountain Academy, Hamburg, Pennsylvania 19526
Jones, Carol, Maple Village Trailer Park, Jessup, Maryland 20794
Jones, Richard, 1082 Main Street, Oberlin, Pennsylvania 17113
Jones, Sandra, 62 West Barber Avenue, Woodbury, New Jersey 19096
Jones, Susan, 1082 Main Street, Oberlin, Pennsylvania 17113
Jones, Thomas, Box 255 R.D. #1, Shermansdale, Pennsylvania 17090
Juberg, Randy, 1206 Prospect Street, Takoma Park, Maryland 20012
Kadlicek, Darlene, R.D. #4, Lehighton, Pennsylvania 18235
Kaiser, Duane, 117 Schuylkill Street, Blossburg, Pennsylvania 16912
Kaiser, Kathleen, 117 Schuylkill Street, Blossburg, Pennsylvania 16912
Kaschube, Gary, 5710 Burns Road North, Olmsted, Ohio 44070
Kaschube, Larry, 5710 Burns Road North, Olmsted, Ohio 44070
Keeler, Elberta, Box 44, Benton, Pennsylvania 17814
Keller, Malcolm, 516 Wooster Road, Mount Vernon, Ohio 43050
Kempton, John, 611 South Mountain Road, New City, New York 10956
Kempton, Mark, 611 South Mountain Road, New City, New York 10956
Kip, Roland, 7203 Sollers Point Road, Baltimore, Maryland 21222
Kleintz, Debbie, 1123 Bradfield Road, Roslyn, Pennsylvania 19001
Kline, Roy, R.D. #2 Box 182, Fleetwood, Pennsylvania 19522
Knarr, Daniel, Box 32 R.D. #2, Fleetwood, Pennsylvania 19522
Knowles, Larry, R.D. #2 Victory Highway, Painted Post, New York 14870
Kobrinsky, Bethynn, 5 Valor Lane, Levittown, Pennsylvania 19054
Koerber, Barbara, 123 Orr Road, Pittsburgh, Pennsylvania 15234
Koerber, James, 123 Orr Road, Pittsburgh, Pennsylvania 15234
Kramer, Michael, 2105 County Road, District Heights, Apartment 104 Maryland 20028
Kramer, Richard, 2105 County Road, District Heights, Apartment 104, Maryland 20028
Kreiger, Dennis, 17221 Donora Road, Ednor, Maryland 20904

Krstich, John, 28-33 47th Street, Astoria, New York 11103
Kubrock, Edith, 2156 Twin Brooks Drive, York, Pennsylvania 17404
Kubrock, Esther, 2156 Twin Brooks Drive, York, Pennsylvania 17404
Kubrock, Fred, 2156 Twin Brooks Drive, York, Pennsylvania 17404
Kulski, David, 203 Lincoln Avenue, Takoma Park, Maryland 20012
Kuryla, Debbie, 1353 Kynlyn Drive, Wilmington, Delaware 19809
Lacey, Terry, 86 Blue Point Avenue, New York 11715
Laudenslager, Eric, Rt. #1, Orefield, Pennsylvania 18069
Laurell, John, 242 Gransville Street, Newark, Ohio 43055
Laurel, Ocie, 5244 Berk Street, Philadelphia, Pennsylvania 19131
Layton, Frederick, R.D. #2 Box 407, Johnstown, Pennsylvania 15904
Lazaration, John, 45 Prairie Avenue, Suffern, New York 10901
Leach, Arthur, 1140 Connecticut Avenue, Takoma Park, Maryland 20012
Leftrook, Linda, Blue Mountain Academy, Hamburg, Pennsylvania 19526
Lehman, Stanford, R.D. #1, Mohnton, Pennsylvania 19540
Leidich, Richard, R.D. #1, Middletown, New York 10940
Lemkelde, Kenneth, R.D. #4, Dover, Pennsylvania 17315
Lemon, Wayne, 1515 Hill Road, Reading, Pennsylvania 19602
Lendle, Karen, 302 Marie Avenue, Pittsburgh, Pennsylvania 15202
Lichtenwalter, Larry, R.D. #1 Box 864, Pading, Pennsylvania 19607
Lilgeros, Gary, 36-A Traphagen, Wayne, New Jersey 17463
Lilgeros, Wayne, 36-A Traphagen Road, Wayne, New Jersey 17463
Lintner, Deborah, 13106 New Hampshire Avenue, Silver Spring, Maryland 20904
Logan, Madeline, Box 4072, Parkersburg, West Virginia 26101
Logan, Marian, Box 4072, Parkersburg, West Virginia 26101
Logue, Charles, 2 Richard Road, New Castle, Delaware 19720
Loney, Charles, R.D. #2 Box 240, Stroudsburg, Pennsylvania 18360
Longacre, Jill, 4711 Hunt Circle, Harrisburg, Pennsylvania 17110
Longacre, Scott, 4711 Hunt Circle, Harrisburg, Pennsylvania 17110
LoSchiavo, Robert, 11903 Franklin Street, Beltsville, Maryland 20705
McKee, Barbara, 8310 Greenwood Avenue, Takoma Park, Maryland 20012
McCleary, Linda, 5502 Vine Street, Philadelphia, Pennsylvania 19139
Maginn, Glenn, 617 Prospect Avenue, Little Silver, New Jersey 17739
Manspeaker, Glenda, Rt. #4, Hagerstown, Maryland 21740
Marrero, Lucy, 429 West Girard Avenue, Philadelphia, Pennsylvania 19122
Martin, Roger, 50 East 2nd Avenue, South Williamsport, Pennsylvania 17701
Martinez, Frank, 1925 Tustin Avenue, Philadelphia, Pennsylvania 19152
Martinez, Miguel, 1925 Tustin Avenue, Philadelphia, Pennsylvania 19152
Martz, Nina, Box 78, Tannersville, Pennsylvania 18372
Mattingly, Greg, 7714 Carroll Avenue, Takoma Park, Maryland 20012
Mayhew, Gary, R.D. #1 Georgetown, Pennsylvania 15043
Meadows, Lee, 4307 Merton Road, Rockville, Maryland 20853
Medaris, John, Rt. #4 Box 257, Mobile, Alabama 36609
Merritt, James, 4628 Muggletown Road, Wilmington, Delaware 19808
Messinger, Gerald, R.D. #1 Box 330, Hamburg, Pennsylvania 19526
Metzger, Edwin, 4252 West Show Manor, Jamesville, New York 13078
Meyer, Darlene, Rt. #7 Box 295, Westminster, Maryland 21157
Meyer, Susan, Rt. #1 Box 217, Westminster, Maryland 21157
Miller, Denise, Graylock House, R.D. #1, York Haven, Pennsylvania 17370
Miller, Martha, Pocono Pines, Pennsylvania 18350
Miller, Marvin, Pocono Pines, Pennsylvania 18350
Mills, Michael, R.D. #3, York, Pennsylvania 17402
Mitchell, Nancy, Wayside Drive, Clarksville, Maryland 21029
Mixell, Kathleen, 727 Carlisle Pike, Mechanicsburg, Pennsylvania 17055
Morgan, Richard, 105 South Front Street, Seaford, Delaware 19973
Mosby, Kevin, 1829 Runnette Street, Pittsburgh, Pennsylvania 15235
Moyer, Leslie, R.D. #1, New Bollmsfeld, Pennsylvania 17068
Moyer, Susan, 126 West Poplar Street, Fleetwood, Pennsylvania 19522
Muhleisen, Helen, 48 North 17th Street, Harrisburg, Pennsylvania 17103
Murdock, Deborah, 4806 Old French Road, Erie, Pennsylvania 16509
Murray, Joy, 2713 Brookfield Road, Lancaster, Pennsylvania 17601
Nase, Patricia, 787 Crestwood Drive, Telford, Pennsylvania 18969
Nash, Donald, 1407 Upper State Road, North Wales, Pennsylvania 19454
Nash, Nancy, 23 Laurel Lane, Lansdale, Pennsylvania 19446
Neidermier, Douglas, 20 Smith Street, New York 10954
Neigel, Janine, 180 Paine Avenue, Irvington, New Jersey 07111
Nichols, Kathy, 407 Welles Avenue, Athens, Pennsylvania 18810
Ojala, Betty, 1004 Navajho Drive, Silver Spring, Maryland 20903
Oles, Gary, 4740 Scottdale Road Street, Joseph, Michigan 49085
Olsen, Teresa, 19 Cherry Lane, Cascade, Maryland 21719
Orndorff, John, R.D. #1 Box 170, Hamburg, Pennsylvania 19526
Orndorff, Rebekah, Rt. #1 Box 244, Hamburg, Pennsylvania 19526
Ott, Carla, Old Skoppack Pike, Salfordville, Pennsylvania 18958
Owen, Linda, R.D. #1, Avella, Pennsylvania 15312
Owen, Kenneth, R.D. #1 Avella, Pennsylvania 15312
Owens, Douglas, Rt. #3, St. George, West Virginia 26290
Parcells, Irene, 10 Islet Road, Levittown, Pennsylvania 19057
Parsley, Joane, Rt. #2, Kempton, Pennsylvania 19529
Passion, Ruth, 2416 Hammond Place, Wilmington, Delaware 19808
Passion, Thomas, 2416 Hammond Place, Wilmington, Delaware 19808
Patten, Debra, R.D. #1, Marianna, Pennsylvania 15345
Patten, Pamela, 2 Walter Road, Troy, New York 12180
Pettis, Peter, 5171 Palisades Lane, North West, Washington, D.C. 20016
Pinkney, Timothy, 3708 Egeston Road, Baltimore, Maryland 21215
Porter, Debra, 9 East Ashland Avenue, Glenolden, Pennsylvania 19036
Porter, Patricia, 9 East Ashland Avenue, Glenolden, Pennsylvania 19036
Price, Donald, 1236 West Chester Pike, West Chester, Pennsylvania 19380
Price, Ronald, 4235 Fago Street, Erie, Pennsylvania 16510
Pulido, Mary Lynn, 600 North 16th Street Apartment B, Philadelphia, Pennsylvania 19130
Queen, Alan, Rt. #1, Coolville, Ohio 45723
Ramsey, David, 2819 Yeonas Drive South West, Vienna, Virginia 22180
Ramsey, Donna, 2819 Yeonas Drive South West, Vienna, Virginia 22180
Reading, Ronald, 15401 Archdale, Detroit, Michigan 18974
Reese, Anita, 286 Jefferson Avenue, York, Pennsylvania 17404
Reese, Holly, Park Road, Prospectville, Pennsylvania 19077
Reese, Timothy, Park Road, Prospectville, Pennsylvania 19077
Reinhardt, Dale, 3115 "C" Berkeley Drive, Philadelphia, Pennsylvania 19129
Reppert, Susan, Rt. #1, Gilbertsville, Pennsylvania 19525
Revels, William, 1314 West 6th Street, Wilmington, Delaware 19805
Rice, Ellen, Box 171 R.D. #3, Pottsville, Pennsylvania 17901
Roam, Charles, 229 Penn Boulevard, East Lansdowne, Pennsylvania 19050
Roberts, Darla, Star Route, Lewis Run, Pennsylvania 16738
Rodman, Virginia, R.D. #1 Walker Road, Endicott, New York 13760
Roeder, Dawn, Supplee Road, Lansdale, Pennsylvania 19446

Roehn, Gauriele, 77-09 169th Street, Flushing, New York 11366
Romyn, Rickey, R.D. #2 Box 565, Birdsboro, Pennsylvania 19508
Ronning, Bonnie, R.D. #1 Walnutport, Pennsylvania 18088
Ross, Vaughn, 215 Sickel Lane, Deptford, New Jersey 08096
Rossier, Jennifer, R.D. #1, Falls, Pennsylvania 18615
Ruggles, Karin, Rt. #5 Box 253, Sinking Springs, Pennsylvania 19608
Russell, Glenn, 428 Russell Avenue, Williamsport, Pennsylvania 17701
Sanner, Dave, 121 Woodland Road, Greensburg, Pennsylvania 15601
Sanner, Joel, 121 Woodland Road, Greensburg, Pennsylvania, 15601
Schimp, Lila, R.D.#1, New Bethlehem, Pennsylvania 16242
Schwindt, Lianne, 8007 Carroll Avenue, Takoma Park, Maryland 20012
Scrugg, Bronwen, 1205 Kirklynn Avenue, Takoma Park, Maryland 20012
Scow, Michele, R.D. #3 Hiview Road, Wappingers Falls, New York 12590
Scow, Sherran, Rt. #3 Hiview Road, Wappingers Falls, New York 12590
Scriven, Linda, 236 N. 55th Street, Philadelphia, Pennsylvania 19139
Sebastian, Barbara, R.D. #2, Genesee, Pennsylvania 16923
Shand, Gerald, 304 St. John's Place Brooklyn, New York 11238
Shand, Nulma, 7 Highview Court, Nyack, New York 10960
Sharp, Jenene, R.D. #1, Walnutport, Pennsylvania 18088
Shaw, Charles, 1734 South 20th Street, Philadelphia, Pennsylvania 19145
Shirdan, Phillip, 2033 Spencer Street, Philadelphia, Pennsylvania, 19138
Showers, Fred, R.D. #5, Danville, Pennsylvania, 17821
Shultz, Carol, 113 Jackson Street North, Warren, Pennsylvania 16365
Silvers, Suzanne, 220 Sicomac Road, Nothe Haledon, New Jersey 17508
Simmons, Deborah, 5500 Vine Street, Philadelphia, Pennsylvania 19139
Simpkins, Albert, 3016 West Page Street, Philadelphia, Pennsylvania 19121
Slater, George, 104 Deerfield Road, Wayne, New Jersey 07470
Slater, Roy, 104 Deerfield Road, Wayne, New Jersey 07470
Smith, Cecil, R.D. #1 Box 257, Berlin Center, Ohio 44401
Smith, David, R.D. #3, Bethlehem, Pennsylvania 18015
Smith, Harold, 23 Gillis Avenue, Central Nyack, New York 10960
Smith, Harvey, 6362 Musgrave Street, Philadelphia, Pennsylvania 19144
Smith, Philip, R.D. #1 Box 257, Berlin Center, Ohio 44401
Smith, Robert, 10320 Denton Hill Road, Fenton, Michigan 48430
Smith, Sandra, Rt. #1, Mount Lena Road, Hagerstown, Maryland 21740
Sorensen, Mark, R.D. #1, Thomasville, Pennsylvania 17364
Sorensen, Tricia, R.D. #1, Thomasville, Pennsylvania 17364
Sox, Vicky, 1110 Chipperfield Drive, Stroudsburg, Pennsylvania 18360
Spong, Vicki, 323 7th Street, New Cumberland, Pennsylvania 17070
Sterndale, Jerry, 623 Cranhill Drive, Wilmington, Delaware 19808
Sterndale, Sue, 623 Cranhill Drive, Wilmington, Delaware 19808
Serner, Wendy, R.D. #2 Box 482, Birdsboro, Pennsylvania 19608
Stevens, Peggy, 1231 Linwood Avenue, Norristown, Pennsylvania 19401
Stevenson, Daniel, R.D. #2, Mohnton, Pennsylvania 19540
Stewart, Kevin, 165 Castle Avenue, Westbury, New York 11590
Stoll, David, Indian Head Park, Oaks, Pennsylvania 19456
Strawser, Roger, R.D. #1, Richfield, Pennsylvania 17086
Stubbs, Brenda, Box 3111, Forest City, Florida 32751
Stubble, Lynette, 136 Fronefield Avenue, Linwood, Pennsylvania 19061
Swingle, Kermit, Rt. #1, Walnutport, Pennsylvania 18088
Sykes, Jeannette, 1515 Hemberger Way, Philadelphia, Pennsylvania 19121
Tegy, Stephanie, R.D. #2, Coopersburg, Pennsylvania 18036
Tegy, Thomas, R.D. #2, Coopersburg, Pennsylvania 18036
Tilkens, Raymond, 8001 Glenside Drive, Takoma Park, Maryland 20012
Tilkens, Ronald, 8001 Glenside Drive, Takoma Park, Maryland 20012
Tobiasson, Rebecca, R.D. #2, Blossvale, New York 13308
Tobiasson, Thomas, Rt. #2, Blossvale, New York 13306
Townsend, Randy, R.D. #2, Rock Hall, Maryland 21661
Truitt, Ervin, 406 Cedar Street, Bridgeville, Delaware 19933
Upshaw, Sheila, 2626 West Ingensoll Street, Philadelphia, Pennsylvania 19121
Vaou, Dora, Box 254, Meshoppen, Pennsylvania 18630
Viel, Merry Dawn, R.D. #1, Columbia Crossroads, Pennsylvania 16914
Wagner, Bette, R.D. #1, Wescoesville, Pennsylvania 18090
Walker, Cynthia, 2042 East McGalliard Avenue, Trenton, New Jersey 18610
Walker, Harry Jr., 2042 East McGalliard Avenue, Trenton, New Jersey 18610
Waters, Edwin, Rt. #7 Box 220, Frederick, Maryland 21701
Waters, Sharon, Rt. #7 Box 220, Fredrick, Maryland 21701
Watkinson, Jacquelyn, 619 Hankey Farms Drive, Oakdale, Pennsylvania 15071
Weaver, Sheila, 2028 Blackwood Drive, Philadelphia, Pennsylvania 19145
Weber, Dawn, R.D. #1, Hamburg, Pennsylvania 19526
Weigley, David, R.D. #1, Halifax, Pennsylvania 17032
Welker, Cheryl, 1633 Kenhorst Boulevard, Reading, Pennsylvania 19607
Welsh, Cheri, R.D. #2 Box 297, Franklin, Pennsylvania 16323
Wetmore, Calvin, R.D. #1, Roulette, Pennsylvania 16746
Whitman, Sandra, Box 544, Jonesstown, Pennsylvania 17038
Wieder, Stephen, Star Route, Coopersburg, Pennsylvania 18036
Williams, Betty, Box 250 R.D. #1, Canton, Pennsylvania 17724
Williams, Linda, Rt. #1 Box 56, Lost Creek, West Virginia 26385
Wise, Connie, R.D. #1, Shermansdale, Pennsylvania 17090
Woodruff, Ronald, 6358 Hikkcrest Place, Alexandria, Virginia 23312
Woolever, Glen, 322 Montour Street, Moutoursville, Pennsylvania 17754
Workman, David, Box 141, Hamburg, Pennsylvania 19526
Workman, Timothy, R.D. #1 Box 141, Hamburg, Pennsylvania 19526
Wright, Darlene, 100 North Wales Road, Lansdale, Pennsylvania 19446
Wuchenich, Melanie, 258 North 3rd Street, Hamburg, Pennsylvania 19526
Wuchenich, Valerie, 2808 Sarah Street, Pittsburgh, Pennsylvania 15227
Young, Don, 312 Mississippi Avenue, Silver Springs, Maryland 20910
Yost, Patricia, 9309 Lynmont Drive, Hyattsville, Maryland 20783
Yost, Robert, 9309 Lynmont Drive, Hyattsville, Maryland 20783
Ziegenfuss, Carl, 203 Maple Street, Jersey Shore, Pennsylvania 17740
Zuccarelli, Natalie, 9 Tennyson Drive, Nanuet, New York 10954

Epilogue

Another end has come; another beginning has started. We are left only with memories. The experiences received, the friendships formed, the victories gained, and the defeats felt have changed us in many definite ways. May these changes bring us closer to our Lord and lead us to serve others.



Autographs

